The Times

LOS ANGELES

In One Part: 14 Pages. GENERAL NEWS SHEET.

XXIIIth YEAR. | PER WEEK, 20 CENTS. PER MONTH, 75 CENTS. | $9 A YEAR. | MONDAY, JANUARY 4, 1904. | ON ALL NEWS STANDS, TRAINS AND STREETS | 5 CENTS.

Theaters.

MASON OPERAHOUSE— H. C. WYATT, Lessee and Manager.
TWO NIGHTS ONLY—THURSDAY AND FRIDAY EVENINGS, JAN. 7 and 8.
MRS. LANGTRY
Supported by the IMPERIAL THEATER CO. OF LONDON in Henry Arthur Jones' Modern Comedy... "Mrs. Deering's Divorce."
PRICES—50c, 75c, $1.00, $1.50 and $2.00. Seats on Sale TODAY.
TELS.—Sunset, Main 70; Home 70.

MASON OPERAHOUSE— H. C. WYATT, Lessee and Manager.
ONLY PATTI CONCERT—SATURDAY EVENING, JAN. 9, 1904—8:15—POSITIVELY FAREWELL TOUR.
Mme. Adelina Patti (The Baroness Cederstrom)
Supported by ROBERT GRAY (Incorporated). Management MARCUS R. MAYER. The following artists will assist: MLLE. ROSA OLITZKA, Violinist; MLLE. VERA MARCOLINE, Pianiste; MR. WILFRED VIRGO, Tenor; MR. CLAUDE A. CUNNINGHAM, Baritone; MR. ANTON MAURER, 'Cellist; SIGNOR EDOUALDO SAPIO, Conductor. PRICES—Lower Floor, $6.00; Balcony Circle, $6.00, $5.00, $4.00; Balcony, $3.00 and $2.00; Box Seats, $10.00 each.
Seats on sale TODAY. PHONES—Main 70, Home 70.

MASON OPERAHOUSE— H. C. WYATT, Lessee and Manager.
FRIDAY AFTERNOON, JAN. 8, AT 3 O'CLOCK.
Los Angeles Symphony Orchestra THIRD CONCERT SEASON 1903-1904
HARLEY HAMILTON, DIRECTOR.
Soloist—MR. HERBERT RITCHIE, Violin Virtuoso.
Season and single seats now on sale. Prices 50c, 75c, $1, $1.50. Tels.—Sunset M. 70; Home 70.

MOROSCO'S BURBANK THEATRE— OLIVER MOROSCO Lessee and Mgr.
Sold Out at 6 o'clock Last Night—Order Your Seats Early.
TONIGHT—ALL WEEK—MATINEE SATURDAY—Twelfth annual appearance of the greatest of all Swedish-American comedy dramas
"YON YONSON" With NELSE ERICKSON as YON. Enough new features to make a new show.
PRICES—10c, 25c, 35c, 50c. Phones M. 1270. Home 1270.
NEXT WEEK—JAMES NEILL and the Neill Company in "A BACHELOR'S ROMANCE."
The Burbank is comfortably heated these cold nights.

WALDECK'S CASINO THEATER— J. E. WALDECK, Mgr. 344 S. Spring St.
TONIGHT AND ALL WEEK—Second of the series of WEBER & FIELDS' Musical Burlesques, presenting the height of hilarity
"FIDDLE DEE DEE"
BERNARD, RICE and CADY, TOM PERSSE, EDITH MASON, CASINO QUARTET and Chorus of 30 Pretty Show Girls. NIGHT PRICES—25c, 35c, 50c and 75c.
MATINEES SATURDAY and SUNDAY, 25c and 50c. BOTH PHONES 238.

ORPHEUM—Modern Vaudeville—Tonight— SPRING ST., Bet. Second and Third.
EVERY NIGHT. MATINEES—SUNDAY, WEDNESDAY AND SATURDAY
Week Commencing MONDAY, Jan. 4. Great Orpheum Road Show Direction MARTIN BECK
HERBERT'S DOG PANTOMIME — MELANI TRIO
FOUR NIGHTONS — MOORE and LITTLEFIELD
ELIZABETH MURRAY — BOSKOFF and GORDON
HO. F. REYNARD — ALBURTUS and MILLER
HENRI HUMBERTY
PRICES—10c, 25c, 50c and 75c. MATINEES—10c, 25c and 50c. PHONES 1447.

BROADWAY THEATER—SIXTH AND BROADWAY.
Grand Opera, Moral Vaudeville for LADIES, GENTLEMEN and CHILDREN, every afternoon and evening. Week commencing Monday, Jan. 4: Beaumont and Hayward, De Haven and Sothern, The Great Scott, the Mc Nellie Westmoreland, Ore and Ore, New Moving Pictures. PRICES—Evenings, 10c and 50c; Afternoons, 10c.

CHUTES PARK—EVERY AFTERNOON AND EVENING.
PROMENADE CONCERTS BY THE JAMES LADIES' MILITARY BAND; Vaudeville Performances in the Theater; Roller Coaster, Cave of the Winds, Laughing Gallery, Human Roulette in operation. Visit the Augmented Zoo. See the new additions.
Admission, Adults 10c, Children 5c; Saturdays, CHILDREN FREE.

MUSEE—344 South Spring St.— J. K. WALDECK Manager.
OPEN—MAIN 938; HOME 938. FAMOUS GROUPS FROM THE ROSS HUMEL WAX WORKS of Berlin, Life-Like Tableaux, Curiosities in ABSOLUTE AMUSEMENT INNOVATION ON THE PACIFIC COAST. Admission 10 cents. Daily from 10 a.m. until 11 p.m.

Amusements and Entertainments.

BOARD'S PAVILION—Jan. 4, 5, 6, at 8 p.m.—
WRESTLING
(JAPANESE JUJUTSU)
Will Pay $100.00 to Any American Who Can Win.
... H. CHIBA ...
Japanese Artistic Wrestler and Gymnast.
PRICES—50c, 75c, $1.00 and $1.25. Ticket Office—Ed. Hockstetter's Cigar Stand, 213 South Spring Street.

SCOT PARK
TODAY
Special Handicap
and Five Other Races.
TUESDAYS and THURSDAYS
LADIES' DAYS
Free to Grounds and Grand Stand.
LOS ANGELES JOCKEY CLUB
RACES EVERY WEEK DAY
Races Start Promptly at 1:30 p.m. Admission, including grounds and grand stand, $1.00.
The Best Horses and Jockeys
Now Racing in This Country.

BLANCHARD HALL—
Three Evenings at 8:15 This Week
Burton Holmes ...LECTURES...
Magnificent Colored Views. Fine Motion Pictures.
TODAY, Jan. 5, "THE YELLOWSTONE PARK." Wednesday, Jan. 6, "THE YOSEMITE." Thursday, Jan. 7, "THE GRAND CANYON OF ARIZONA." Seats now on sale, $1.50 and $1.00, at UNION PACIFIC OFFICE.

DAWSTON OSTRICH FARM—
...250 GIGANTIC BIRDS...
TAKE ELECTRIC CARS ON MAIN STREET

Superb Routes of Travel.

SANTA CATALINA ISLAND—
Steamer Leaves San Pedro Daily
Connecting with Southern Pacific and Salt Lake Trains leaving Los Angeles at 9:00 a.m., allowing two hours on the Island, returning same day.
Ideal Winter Resort. Glass Bottom Boats To View Marine Gardens.
HOTEL METROPOLE
OFFERS FIRST-CLASS ACCOMMODATIONS FOR TOURISTS AND VISITORS.
METROPOLE DAIRY, now established on the Island, comprises a large herd of selected dairy cows, being directly under the care of the County Veterinarian.
For Further Particulars Apply
BANNING COMPANY, 222 S. Spring St., Los Angeles.

San Francisco by "Fast Line," 24 Hours—
$19.25 first-class, $7.25 second-class (including berth and meals) the elegant express steamships SANTA ROSA and STATE OF CALIFORNIA, 5000 tons. Leave REDONDO Wednesdays and Sundays 7 p.m. Leave PORT LOS ANGELES Wednesdays and Sundays 11 a.m.
For SAN FRANCISCO and way ports—Leave SAN PEDRO 6:30 p.m.: SONOMA, Jan. 2, 10, 18, 26. Feb. 3. COOS BAY, Jan. 6, 14, 22, 30. Feb. 7. For SAN DIEGO—Leave PORT LOS ANGELES Mondays and Fridays 6 p.m.; Leave REDONDO Mondays and Fridays 8 p.m. Ticket Offices—Los Angeles, 229 South Spring St.; San Francisco, 4 New Montgomery St. C. D. DUNANN, Gen'l Passenger Agent, San Francisco.

OCEANIC STEAMSHIP COMPANY—"SPRECKELS LINE."
SAILING from Dec. 21, 1903, for HONOLULU, SAMOA, NEW ZEALAND and AUSTRALIA: MARIPOSA, Jan. 26th; for TAHITI direct: ALAMEDA, Jan. 9th, HONOLULU only. For literature and particulars apply to HUGH R. RICE, Agent, 252 West Third Street, Los Angeles.

Timely Special Announcements.

PROSPEROUS NEW YEAR—
If you are the owner of a piece of land at HEMET. Abundance of good water for irrigation and domestic use. See HEMET LAND CO., 315 Johnson Block, Los Angeles.

AWARDED 18 MEDALS—
Visitors to Southern California should not miss the opportunity of buying reliable optical goods at the lowest wholesale prices direct of manufacturer. Factory and Office, 142 SPRING ST., Opp. Hollenbeck.

LOCAL WEATHER REPORT

YESTERDAY: Maximum temperature, 70 deg.; minimum, 41 deg. Wind, 8 a.m., north, velocity 4 miles; 8 p.m., southwest, velocity 9 miles. At midnight the temperature was 51 deg.; clear.

TODAY: At 8 a.m. the temperature was 48 deg.; clear.

Forecast for Los Angeles and vicinity: Fair, light west wind.

San Francisco and vicinity: Cloudy; probably showers; light southerly wind.

[The complete Weather Report, including Comparative Temperatures, will be found on page 8.

POINTS OF THE NEWS IN TODAY'S ISSUE OF The Times

INDEX.

1. Czar Trying to Save Face. Given to Funerals.
2. Huge Sums Lost.
3. Fish Fight Near Tacoma.
4. May Be Grief for Watkins.
5. At the City's Gates.
6. Editorial Page: Paragraphs.
7. Holiday Rush at Hotels.
8. Weather Report. Liners: Classified Advertising.
10. Home Telephone Stole a March.
11. In the Field of Sports.
12. Our Neighboring Counties.
13. Los Angeles County News.
14. The City in Brief: Paragraphettes. Home News and Local Business. Record of Births and Deaths.

SYNOPSIS.

THE CITY. Purse-snatcher robs Alice Fits and runs into detectives' arms....Mrs. Langtry enters local betting ring....Golf match arranged between millionaires....Home Telephone Company steals march on Orange county Supervisors and enters county without a franchise....Socialist Organizer Pierson denounces police....Victims of International Credit Company to bring law's teeth down on concern. Better tourist season than ever, say hotel men....Bookmakers quit at Ascot.....Baroness Von Zimmerman's castle afire....William Baker's golden wedding....New organ for First Christian Church....Burglars go through J. W. Bowen's residence....Watch thief caught by police....Fire in Chamber of Commerce building....Sporting News. 4; San Diego. 5.....Red day for ducks. Pastor Talmage pleads for harmony. Servants taken Main of National Democratic Committee presents "another distinct distaste for Hill fortune.

SOUTHERN CALIFORNIA. Pasadena horsemen to hold fortnightly race meets....Interesting geological discoveries at Sawtelle....Bicycle thief captured at Orange....Jap laborers cause trouble at San Dimas....Ventura cattle thieves caught....Measures start initiated by bleat....Successful experiment in cotton growing at Corona. Large fire losses adjusted at Redlands. Successful crusade against San Diego cribbers....Santa Monica women arrested for stealing clothes from neighbors' lines....Pluies in vast mood. Sherman football players given rousing welcome home....Ventura Board of Town Trustees holds important meeting.

PACIFIC SLOPE. Fish fight near Tacoma.....Woman buried alive. Booths in jail in Arizona....Gaylord bonds mines....Yukon products for St. Louis show....Arizona postmaster saves money and stamps, though post-office burns.

WASHINGTON. No definite programme for Congress at its opening.

GENERAL—EASTERN. Sunday a sad day in Chicago—Unprecedented demand for hearses and carriages—Many families unable to bury their dead. President Burt tells why he resigned. Huge sums lost to Trust Company of the Republic stockholders....Cold biting into New Yorkers....Unique political fight in Indiana....Enormous swindle in Indiana lands....Oranges and lemons in New York....Train wreck in Maryland....New England emerging from blizzard.

FOREIGN, BY CABLE. Pope wears the nickel watch given by his mother. Czar convenes a meeting which is kept very dark, but is supposed to be for peace—Movements of warships toward the scene of possible hostilities....Home squadron of Britons excited....Plan for beatification of Joan of Arc....Alleged hypnotic crime at Paris.

ST. CATHERINE'S BURNS DOWN.

Girl Pupils Flee Barefooted a Mile Over Ice and Snow.

[BY THE ASSOCIATED PRESS—P.M.]

LOUISVILLE (Ky.) Jan. 2.—St. Catherine's Academy, a Catholic school for girls, located near Springfield, Ky., burned to the ground early today. There were no fatalities. The loss is about $200,000. One of the sisters ran a mile with her bare feet and clad only in a night-dress to give the alarm.

Between seventy-five and one hundred girls were in the school when the fire broke out. So rapid was the progress of the flames that the pupils barely escaped with their lives and, clad only in their night robes, made their way over the icy and snow-covered fields to the academy at St. Rose, a boy's school, a mile distant, before securing shelter. All the buildings were destroyed, and the pupils lost all their personal belongings.

St. Catherine's was one of the historic educational institutions of Kentucky, and was founded in 1824.

CZAR TRYING HARD TO SAVE HIS FACE.

Peaceful Autocrat of All the Russias Calls Important Meeting.

Gravely Discusses the Proposition of Allowing Japan to do as She Pleases in Korea if Muscovite Occupation of Manchuria is Left Undisturbed—Much Interest Manifested in America's Attitude.

[BY DIRECT WIRE TO THE TIMES.]

ST. PETERSBURG, Jan. 1.—[Exclusive Dispatch.] A meeting of the most serious nature has been convened by the Emperor at Tsarskoe-Selo, which is kept very dark. Those present were Grand Duke Michel Nicolaivich, president of the Council of the Empire; all senior grand dukes and a few of the most trusted councillors. At this meeting, it is asserted, according to the strong desire of the Emperor for peace, that a plan was worked out which, at this eleventh hour, may yet save the situation and avoid the devastation and horrors of war. It would save the amour propre of both parties, and prove acceptable and advantageous to all concerned, and would probably settle the far eastern question.

Broadly speaking, it would be founded on lines somewhat as follows: Russia would guarantee the integrity of China on the understanding that Russia's protectorate over Manchuria is recognised, and Japan would then be allowed to fulfill her wishes as regards Korea.

This may account for the assurances given by august personages that peace is not likely to be disturbed, and also account for the confidence of statesmen and diplomats in the same direction during the last few days, which few people have been able to understand.

ST. PETERSBURG, Jan. 1.—[By Atlantic Cable.] Diplomatic circles confidently expect that the Russian answer to the Japanese proposals will be handed to the Japanese Foreign Office by Baron de Rosen, Russian Ambassador to Japan, within a few days, and do not expect grave results to follow. In other quarters, the conciliatory attitude of both governments inspires the belief that the answer will pave the way to further negotiations, if, indeed, it does not directly lead to a pacific settlement of the trouble.

The characteristic note in the press today is the doubt about the intents of the United States in the event of a war between Russia and Japan.

The Birshewija Vedomosti elaborates upon American power in the Pacific, and the proximity of the Philippines and Formosa, and says: "It is no secret to anyone in Europe that the position of the United States in the East Asiatic crisis remains highly problematical."

Russ, a new journal, made up by former employes of the Novoe Vremya, handles the theme in a similar manner. The Novoe Vremya expresses ill will toward the United States in a long leader about the alleged instructions given American consuls in Russia to report on the prospects of renewed anti-Semitic disorders, and in a curious editorial opposed the sale of the Manchurian railway, whether to the United States or China, which, it declares, is advocated in some quarters here.

All the newspapers here today copy from the organ of the War Ministry a belated, and therefore all the more significant order of the day, published by Admiral Alexieff, after the fall maneuvers and parade at Port Arthur, highly praising the troops and declaring that some who had just finished a twelve days' march, had arrived in magnificent condition.

The Novirkai says that a Chinese attack is unlikely, and reprints a Chinese newspaper story that Russia has 2000 Cossacks and 2500 Mongolian soldiers at Urga.

CHINESE CRUISERS PREPARING.

[BY THE ASSOCIATED PRESS—P.M.]

SHANGHAI, Jan. 2.—Chinese cruisers here are preparing for active service. They are taking on board ammunition and supplies. They will remain here for orders.

WAR UNAVOIDABLE.

SENTIMENT AT TOKIO.

[BY THE ASSOCIATED PRESS—P.M.]

TOKIO (Japan) Jan. 2.—[By Asiatic Cable.] War with Russia is regarded here as unavoidable and the press is urging the immediate opening of hostilities.

All of the banks are withholding funds, and it is believed this is the result of official instructions.

The government has completed and perfected arrangements for the transportation of troops and supplies, and the people calmly await developments.

The continued dissemination of optimistic views from Berlin causes general surprise and regret here.

RUSSIAN VESSELS' DELAY.

[BY THE ASSOCIATED PRESS—P.M.]

PARIS, Jan. 2.—The Russian warships here have been ordered to postpone their departure.

PARIS BOURSE AFFECTED.

[BY THE ASSOCIATED PRESS—P.M.]

LONDON, Jan. 2.—The despondency in connection with the Far East is at last beginning to be felt on the Paris Bourse, with the result that Russian bonds which have fallen only about 3 per cent. since September last, are now affected by the depressing influence surrounding the foreign market. On the Stock Exchange, Chinese securities have been heavily sold on Berlin account, but the Berlin Bourse is still optimistic. With such a gloomy opening of the year, the volume of the week's business has been the smallest.

CRUISERS NOT RECALLED.

[BY THE ASSOCIATED PRESS—P.M.]

ST. PETERSBURG, Jan. 2.—The reports that the Russian volunteer fleet cruisers Kiniesy and Ekaterinoslav, carrying munitions of war and marines to the Far East, have been recalled to the Black Sea is officially denied. According to the rumor, the vessels were recalled as the possibility of their capture was feared.

VITAL PRINCIPLE AT STAKE.

OPINIONS AT PEKING.

[BY THE ASSOCIATED PRESS—P.M.]

PEKING, Jan. 2.—[By Asiatic Cable.] In the various foreign legations here, the opinion is prevalent that war between Japan and Russia is inevitable. This opinion is based on the latest dispatches from Tokio and upon the conviction that it is not a question of detail which separates Russia and Japan, but the vital principle whether Japan possesses the right to a voice in the settlement of the Russian occupation of Manchuria. Russia has all along denied this right, and unless her reply shows that she has receded from this position, which is not expected to be the case, it probably will precipitate an ultimatum from Japan, while determination to resort to arms in support of her claim is unquestioned.

Advices from Manchuria represent the Russian officials there as being surprised at Japan's readiness to fight. They expected that she would submit at the last moment, as she did in 1895, when she surrendered Port Arthur at the bidding of the European coalition. The Russian officials rely for support on the same powers that aided the Russian government on that occasion. Moreover, the Russians have confidence in their ability to win in the event of war. Among the junior officers this feeling takes the form of despising the enemy.

Gen. Yuan Shi Kai, commander-in-chief of the Chinese army and navy, has memorialized the throne, praying to be relieved of all his minor offices so that he may devote all his energies to the reorganization of the army. While the government is determined to remain neutral as long as possible, it fully recognises the possibilities of becoming involved in the event of war.

RUSSIAN CRUISER FROM TUNIS.

[BY THE ASSOCIATED PRESS—P.M.]

BIZERTA (Tunis) Jan. 2.—The Russian cruiser Aurora sailed today for Alexandria, but in accordance with telegraphic instructions the remainder of the squadron destined for service in the Far East has postponed its departure.

RUMOR OF WAR.

FLEET STREET HEARS IT.

[BY DIRECT WIRE TO THE TIMES.]

LONDON, Jan. 3.—[Exclusive Dispatch.] A rumor prevails persistently in Fleet street tonight that Japan has declared war on Russia. Inquiry at the Japanese embassy brought the diplomatic reply from Baron Hayashi that, so far as he knew "the situation is unchanged."

OIL TRUST ALARMS RUSSIA.

[BY THE ASSOCIATED PRESS—P.M.]

LONDON, Jan. 3.—The Chee Foo correspondent of the Morning Post cables as follows:

"Under the impression that the laying of the foundation of the Standard Oil Company's new premises here was a bluff, designed to cover the erection of a fort, Russia sent a cruiser to investigate the matter. The officers landed and took measurements, after which they proceeded to Port Arthur. In well-informed circles it is alleged that Russia covets Chee Foo."

SAILED FOR CHINA.

[BY THE ASSOCIATED PRESS—P.M.]

ORAN (Algeria) Jan. 3.—The Russian battleship Emperor Nicholas I and the torpedo-boat destroyer Abbe have sailed for China.

ITALY WANTS CLEAR DECKS.

[BY THE ASSOCIATED PRESS—P.M.]

ROME, Jan. 3.—Italy has insisted that the Japanese government shall take possession of the Kasaga and Nisaia, the warships at Genoa, for the Argentine Republic and purchased by Japan. In taking this action, the Italian government desires to prevent the Russian government from being compelled to ask for the confiscation of these vessels, in the event of a conflict, as it is Italy's wish to maintain the strictest neutrality.

In view of the complications in the Far East, the Ministers of Marine and Foreign Affairs have ordered another warship to be kept in readiness to join the Italian squadron there.

RAILROAD WORK SUSPENDED.

[BY THE ASSOCIATED PRESS—P.M.]

LONDON, Jan. 4.—The Times' Shanghai correspondent says that the American syndicate has evidence that the construction of work on the Canton and Hankow Railroad, with the exception of the seventy-mile fragment of which was recently opened. This says the correspondent, says has probably been ordered by the Chinese government pending the result of the negotiations, which are still proceeding with reference to the separation of the Belgian and American interests in the railway.

BLOWS FOR HYSTERICS.

Peculiar Defense of Howard D. Flint of Syracuse Accused of Beating Wife—Says Doctor Ordered It.

[BY DIRECT WIRE TO THE TIMES.]

SYRACUSE, Jan. 3.—[Exclusive Dispatch.] Whenever Howard D. Flint struck his handsome young wife, he did it solely for the purpose of bringing her out of a spell of hysterics. This is the defense to the charge of cruelty outlined by Flint's attorney in the hearing before Referee Northrupt in the separation and alimony suit brought by Alice Molins Flint against Howard D. Flint.

The striking treatment, Flint declares, was ordered by his physician, whose advice he followed. The Flints have been married three years. Their wedding was the notable event of the fall of 1900.

HOME SQUADRON OF BRITONS EXCITED.

[BY THE ASSOCIATED PRESS—P.M.]

LONDON, Jan. 3.—[By Atlantic Cable.] No news has been received by the Japanese legation, or apparently by the Foreign Office, today concerning the Russo-Japanese difficulty in the Far East, and according to Baron Hayashi, the Japanese Minister, the situation remains unchanged.

Within a few days, the cruisers Kasaga and Nisaia, which were bought by the Japanese government from the government of Argentina and which were built at Genoa, will be formally delivered to Japan. Immediately on their delivery, the Japanese flag will be run up, and the Japanese legation hopes, thereby to avoid any objections on the part of the Italian government regarding the sailing of the cruisers, should hostilities commence before they are ready to put to sea.

The Associated Press learns that no little excitement prevails among the officers of the British home squadron, who are under the impression that they may at any moment be ordered to replace the channel squadron which would be sent to the Mediterranean, should the government deem it advisable to strengthen its naval force in the Far East. In the home squadron, which is usually regarded as a reserve and training unit of the navy, all leaves of absence have been stopped. Extra supplies of ammunition have been taken on board, and the men and ships are kept in a state of alertness such as has not existed for years.

Baron Hayashi, the Japanese Minister, says he assumed that the marine engineers from the Clyde, who have left for Japan, have been engaged for the transportation fleet, though the Minister says he has no definite knowledge of the circumstances of the departure.

SEND MORE TROOPS.

Panama Republic Reinforcing Its Strength in the Bayano and Darien Districts — Porto Rico Regiment May Cross Over.

[BY THE ASSOCIATED PRESS—P.M.]

PANAMA, Jan. 2.—[By Central American Cable.] Strong reinforcements will be sent to the Bayano and Darient districts tomorrow.

MARINES FROM DIXIE.

[BY THE ASSOCIATED PRESS—P.M.]

COLON, Jan. 2.—The United States converted cruiser Dixie arrived here today. Brig.-Gen. Elliott of the Marine Corps has gone to Empire Station, on the Panama Railroad, and will inspect that and other stations along the railroad lines for the purpose of selecting a suitable camp for the marines of the Dixie. The marines will probably be landed tomorrow.

TROOPS FROM PORTO RICO.

[BY THE ASSOCIATED PRESS—P.M.]

SAN JUAN (Porto Rico) Jan. 3.—Gov. Hunt has received advices from Washington countermanding the order to dismount the remaining mounted Porto Rican troops. From this fact, coupled with the constant drilling of the troops, it is inferred that the Porto Rican regiment will soon be ordered to proceed to Panama.

GIVEN TO FUNERALS.

Sunday a Sad Day in Chicago.

Demand for Hearses and Carriages Unprecedented Despite Bad Going.

Many Families Disappointed in Their Efforts to Bury Loved Ones.

Cemeteries Kept Men Working All Night Digging Graves in Snow.

[BY THE ASSOCIATED PRESS—P.M.]

CHICAGO, Jan. 3.—Today was a day of funerals in Chicago, and yet many were unable to bury their dead. The unprecedented demand for hearses and carriages would have been enough in itself to task to the very utmost the resources of the undertakers, but the heavy snow that had fallen during the last two days had increased their difficulties enormously. All the cemeteries in Chicago are miles from the business center and residence districts, and with good weather and the streets in passable condition, it is a matter of several hours to reach any of them. Today, when every hearse was in demand, it required almost twice as long to reach a cemetery as under normal conditions.

Arrangements were made by the undertakers to have as many funerals as possible held in the early part of the day, in order to allow the long cortege of hearses for a second funeral to get to the cemeteries. In many instances, however, those who waited for the return of the hearses were disappointed and were compelled to go home without seeing the hearses. In some instances the hearses did not return to the cemeteries at all, but were sent direct to the homes of the dead, to take them with the bodies to the cemeteries. In one case today, however, a funeral was in progress in Rose Hill Cemetery, all of them victims of Wednesday's fire.

In the rooms of one undertaker, a fraternal organization held services over five members of their order at the same time. The funeral ceremony over the remains of Ella and Minnie Freckelton, sisters, was held in Boulevard Hall. Fully 1000 people were in attendance and 500 more stood outside in the biting wind, until the funeral had departed for the cemetery.

In the home of the millionaire manufacturer, Ludwig Wolff, was held the quadruple funeral of his daughter, Mrs. William G. Gairn, and her three children. A crowd of more than 1000 people surrounded the house, and the police were compelled to open a passageway for the pallbearers. The funeral was one of the largest ever seen on the West Side of the city.

A funeral conducted in a humbler manner was held a few squares from the Wolff residence at the same time. It was that of Mrs. Mary Nebel and her three children, all of whom died in the second balcony fire. Mrs. Nebel was a sister of ex-Chief of Police McCormack. Fully as many people were around the small frame church at which this funeral gathered as outside the pretentious Wolff mansion, and hugs, too, the police were compelled to open a passageway for the cortege, as they were borne to the hearses.

These are but instances of what happened throughout the length and breadth of Chicago today. Multiply the funerals mentioned by twenty, and a better idea can be had of this dreadful Sabbath day in the New Year.

The list of dead was increased to 587 today by the death of Leroy Stanford, a boy of four years, who was severely burned.

DEAD AND INJURED.

[BY THE ASSOCIATED PRESS—P.M.]

Of the ten bodies at the County Morgue four were identified today. They were those of:

MRS. MARY A. FAIR.
SADIE LUDWIG.
DOROTHY LEMAGNER, 12 years old.
EMMA REYNOLDS, 7 years old.

The injured of whom there is any record now number 168, although the number of those who have been slightly would swell this number greatly. Numbers of people went to their homes after the fire without representing themselves to the police as injured.

Outside of the numerous funerals that were held today, it was the first day of rest that the city has known since last Wednesday afternoon. Less than twenty persons called at the office of the Chief of Police to present to visit morgues and few people were at the morgues themselves.

John Schmidt, the stage hand who is said to have left open the radiator that prevented the asbestos curtain from descending, is still sought for by the police. He is believed to be in hiding in the city, but the Chief of Police received an intimation from his friends that Schmidt will be ready when he is wanted as a witness at the Coroner's inquest next Thursday.

Tomorrow morning Coroner Feese and the jury empanelled to sit at the inquest will resume its task of collecting evidence. An exhaustive examination of the building will be made, and partial attention will be paid to any violation of the public building ordinances that may be

(CONTINUED ON SECOND PAGE.)

HUGE SUMS LOST TO STOCKHOLDERS.

Trust Company of the Republic is Given a Hot Roasting.

Superintendent Kilbourne of the State Bank Department Comments on the Conduct of Affairs by the Concern—It Preserved Its Solvency Only by Cutting Its Capital in Two—Building and Loan Bank is Scored.

[BY THE ASSOCIATED PRESS—P.M.]

ALBANY (N. Y.) Jan. 3.—Drastic comment upon the conduct of the Trust Company of the Republic in connection with the affairs of the United States Shipbuilding Company is a feature of the annual report of Supt. Kilbourne of the State Bank Department, made public tonight.

"Upon the first intimation that the trust company had made unusual commitments in the case," says Mr. Kilbourne, "a special inquiry was instituted by me to ascertain the facts, and I was amazed to find that undertakings had been entered into and liabilities incurred which not only jeopardized the solvency of the trust company, but flagrantly transgressed the law.

"The company had made numerous loans without collateral other than shipbuilding stocks and securities, one of them to Mr. Dresser, the president of the company, and to Mr. Nixon for nearly $1,750,000. It had, besides, guaranteed loans made by other institutions to Mr. Dresser and Mr. Nixon amounting to $4,000,000.

"I required, under the alternative, that the company be referred at once to the Attorney-General for proceedings to be instituted against it; that there be some thorough straightening out of the trust company's affairs. The direct loan to Mr. Dresser and to Mr. Nixon was excessive under the law, regardless of Mr. Dresser's official relation to the company, and to him it was more than ten times the amount that could lawfully be loaned. Under my insistence, $500,000 of it was soon raised, the loans for $2,000,000 guaranteed to other institutions were taken up, and later the balance of the Dresser and Nixon note to the Trust Company of the Republic was paid in full. This seemed to me a far better proceeding that to refer the company to the Attorney-General summarily, for it recovered nearly $4,000,000, that, on the other alternative, might have proved a loss. Moreover, one plan for reorganizing the shipbuilding trust won.., have involved a loss of $600,000 to the trust company, if carried through, which, however, was objected to and finally abandoned.

"It was impossible, however, to avert all of the consequences of the ill-judged and reckless commitments in which the company had become involved, and it preserved its solvency only by cutting its capital in two. Its losses on account of investment in the shipbuilding folly and from loans upon shipbuilding collateral aggregated nearly $900,000, and with other minor losses and depreciations to investments, wiped out the company's entire surplus and necessitated the sacrifice by stockholders of one-half of their holdings. Over a million dollars was charged to profit and loss.

"I note that Mr. Dresser attempted in the shipbuilding inquiry to justify or excuse his borrowings from the Trust Company of the Republic by charging that such transactions as common, or at least not uncommon in other institutions. The information at my command regarding such alleged practices warrants absolute contradiction of Mr. Dresser on this point. Twice in each year, every trust company is required to submit a verified report of its condition to this department, and one item in such reports covers the amounts of loans, directly or indirectly, to directors. It is extremely unusual for these reports to disclose any unlawful loan of the character under consideration."

Another unusually emphatic portion of the bank superintendent's report relates to the proceedings against the New York Building and Loan Banking Company, which he calls "the sensational episode of the year."

The report of its regular examination, the superintendent says, showed to the entire satisfaction of the superintendent that the company, which was the largest building and loan association in the State of New York, was not hopelessly insolvent and was conducting its affairs with so great extravagance and upon a plan so utterly false and vicious in principle that it could not hope to improve its condition, but must inevitably go from bad to worse. Its equities in the properties by which its advances to borrowing members were secured, almost exclusively through second, third and fourth mortgages, were too slight for expectancy that they could be a source of strength in an emergency. He says:

"The report of the examination of the company in 1902 demonstrated to my mind that the affairs of the company had reached such a state that it would be culpable in me to longer hesitate to take action against it. Withdrawals had so accumulated as to foreshadow the end, for it was only by the procuring of new business—a sort of endless-chain operation—that the institution could possibly live, and it was losing more members than it gained. Some of these withdrawals it was paying or compromising out of the order of their filing, which is a violation of the law, and it had been crediting dividends that not only had not been earned, but was apportioning them inequitably between different classes of stockholders. The premiums that it was charging to borrowing members for loans, including them in the mortgages it took, were so exorbitant that no other conclusion was made possible than that the borrowers must regard their transactions as a virtual sale of property to the company whose real-estate holdings were increasing rapidly and were being carried at a heavy annual loss.

"It was treating the premiums which it charged for loans, and which it included in its mortgages, as though they were cash receipts, and using them for the crediting of dividends to shareholders for the payment of expenses notwithstanding such premiums would not be actually paid for years, and perhaps never. Numerous other irregularities were established, an intolerable extravagance in management was set forth, and in short, the company had reached a condition where it must be manifest to any impartial mind that it had become hopelessly insolvent.

"Upon the communication by me of these conditions to the Attorney-General, that official promptly instituted proceedings for the dissolution of the company because of its insolvency and because it was unsafe and inexpedient for it to continue business. So arrogantly and strenuously and with so fine a front of assumed confidence and injured innocence did the representatives of the company contest this allegation that instead of hearing the case upon the evidence that it was prepared to present, Justice Herrick joined the proceedings brought by the Attorney-General with an examination by the court through a referee upon the petition of the company itself (for the purpose of ascertaining the safety of the investments and the prudence of the investigation of the corporation) that inquiry was continued for nearly six months with great latitude, permitted the company in its efforts to sustain its contention and to destroy the case made against it by this department's examination. But the referee found against the company at substantially every point. In fact, he found the company in some respects in worse condition than the report of the examiners would indicate, and he charged its officers with making false reports to this department.

"Upon the presentation of the referee's report, Justice Herrick declared from the bench that, after a careful study of it, and upon an independent investigation as to some phases of it which he had himself made, he was satisfied that the company was in even worse condition than the referee declared it to be, and Justice Durge later granted the motion for the appointment of a receiver, who is now in possession."

DOWNFALL OF MORGAN.

FORTUNE'S WHEEL TURNED.

[BY DIRECT WIRE TO THE TIMES.]

NEW YORK, Jan. 3.—[Exclusive Dispatch.] No event of the year equals in genuine importance the downfall of John Pierpont Morgan from the most powerful position ever attained by a private citizen of this or any other country, a position he occupied one year ago, when he was at the zenith of his career as a builder of trusts world-wide in their operation. All that he had to say to the great capitalists and investors of the world was: "This thing is good; you can come into it," and without question or investigation, so complete was the reliance upon the wisdom of the American King of Finance that people outbid one another for a chance to pour their millions into the enterprise.

A year ago the newspapers of this country and Europe referred to Morgan in this wise:

"He is a greater power in Europe than many of its kings."

"He has completely eclipsed the Rothschilds."

"His name is a talisman with which to conjure, not millions, but billions."

"He wields more power over more people than the Czar of Russia."

"He is sought by Emperors and Kings."

"In a single business day, he could fill a subscription for $500,000,000 for any enterprise he would indorse, and would not be asked even to explain it."

A man of high standing in Wall street, who, asked as to Morgan's present status down town, said: "He couldn't sell $5 gold pieces for $4."

That, of course, was an extravagant way of putting it, but it exhibits the general temper of the downtown district. Why such a mighty revolution in the public standing of the man? Sifted down, the naked reason is that within the past year countless men and women have lost their fortunes in Morgan's enterprises. Wall-street grievances against him are: "That he greatly overdid the promotion business; that he set an example in over-capitalization which was imitated by others, producing a flood of securities that had nothing to stand on when trade conditions began to go back; that he created conditions which made the whole market for securities vulnerable, and invited the bear raids which proved so disastrous to prices during last spring and summer; that he was the originator of a new school of 'high finance,' which is now so completely discredited. In other words, he has the faculty of detecting and correcting the blunders and mistakes of other men, but this same faculty has not saved him from committing the same blunders."

ARIZONA.

BOOTHS IN JAIL FOR MURDERS.

ZACK SAYS HE SHOT BERRY AND SANTIAGO VIGIL.

Postmaster at Florence Had Money and Stamps in a Safe Place When Postoffice Burned—Rancher Collins Remembers Knights Templar.

[BY DIRECT WIRE TO THE TIMES.]

GLOBE (Ariz.) Jan. 3.—[Exclusive Dispatch.] Zach and John Booth have been lodged in the County Jail, after examination before the justice of the peace at Payson, on the charge of murder of Wiley Berry and Santiago Vigil, the shepherds killed last week in the Upper Tonto Basin. Zach Booth testified that he shot both the sheepmen, but not until one of them had drawn a pistol upon him. This followed a demand made by the Booths that the sheepmen immediately drive their sheep from the locality.

It is evident that the Booths and Berry's party were strangers to each other. The popular view is that the case is one of plain murder, and that Berry and his companion were shot as they lay by the campfire.

POSTOFFICE BURNED.

[BY DIRECT WIRE TO THE TIMES.]

PHOENIX (Ariz.) Jan. 3.—[Exclusive Dispatch.] Friday night, the postoffice at Florence was destroyed by fire, practically everything within the walls being consumed. Postmaster Neigney will make no statement concerning his loss in postal stock, but it is understood that the stamp stock and money had been kept by him in a safer place, in view of the possibility of fire. The damage to building and fixtures will not exceed $500, as both were old, and of late had but little of value.

RANCHER COLLINS'S BEQUEST.

George U. Collins, a prominent rancher, died Friday night of pneumonia and was buried under Masonic auspices this afternoon. Collins was the leader in the Salt River Valley in irrigation by pumping, thus watering his large and valuable farm southwest of Phoenix. He was an earnest member of the Masonic order, and particularly was attached to the local commandery of Knights Templar, to which he has willed his entire property.

Inasmuch as Collins has left three sons of good character, there is a possibility that the commandery will refuse the larger part of the bequest. The value of the estate has not been determined.

BONDED MINING CLAIMS.

[BY DIRECT WIRE TO THE TIMES.]

GLOBE (Ariz.) Jan. 3.—[Exclusive Dispatch.] Burton Gaylord of Los Angeles has taken a bond for $200,000 upon about twenty claims lying near to the property of the United Globe Company, within two miles from Globe. A first payment of $6000 has been made to the Globe owners, who include Charles Taylor, William Stevenson, Henry Shoop, Wint House and Mrs. Lizzie House.

MAID OF ORLEANS.

Ceremony of Beatification Arranged for Wednesday, the Anniversary of the Heroine's Birth.

[BY DIRECT WIRE TO THE TIMES.]

ROME, Jan. 3.—[Exclusive Dispatch.] The solemn ceremony of the beatification of Jeanne d'Arc, the Maid of Orleans, will take place next Wednesday on the fast of Epiphany and the anniversary of the heroine's birth. The Pope will sit enthroned in state in the Sistine Chapel, where all Cardinals in Rome will be assembled, together with all officials of the Congregation of Rites, which has charge of the canonization of saints. On being petitioned by the secretary of the congregation, Pius X will declare that the heroic virtues of the venerable heroine have been proved to his satisfaction, therefore her name is entered among the number of blessed recognized as such by the Roman Catholic Church.

The beatification of the Maid of Orleans is only the second step toward her canonization. Before the final decree is issued, it will be necessary for the Congregation of Rites to examine some of the miracles said to have been performed at the intercession of the new saint, and three different sets of questions will have to be examined by the Cardinals.

GOING TO JIMINEZ.

Dominican Revolutionary Generals Will Sail from San Juan Today, Direct to Puerto Plata.

[BY THE ASSOCIATED PRESS—P.M.]

SAN JUAN (Porto Rico,) Jan. 3.—[By West Indian Cable.] Thirty of the followers of Gen. Wos y Gil from Santo Domingo, including all the Dominican revolutionary generals now here, will sail tomorrow on the French steamer St. Simon, going direct to Puerto Plata. From there they will hasten to join Gen. Jiminez before Santo Domingo. They declare themselves confident they will be able to overthrow the government of President Morales. The St. Simon will carry a good supply of ammunition and stores as well as a number of horses secured in Porto Rico. Other Porto Ricans recruited by the revolutionists will sail Tuesday on the schooner Mayaguez.

Gen. Wos y Gil says he will remain in San Juan for three weeks more on the advice of his friends, who fear he will be assassinated should he return to Santo Domingo now.

A cablegram was received yesterday from revolutionary sources at Puerto Plata that Gen. Cacares, the provisional vice-president, has been killed.

CHRISTIANS IN GENDARMERIE.

ROME, Jan. 3.—Gen. Deorgis, who has been selected as commander of the international gendarmerie in Macedonia, at the request of the Porte, had a long interview with the officials of the Foreign Office today concerning his mission. The general expects to arrive in Constantinople at the end of January. One of the leading ideas advanced is to have a Christian element in the gendarmerie in proportion to the Christian population of Macedonia, as compared with the Mussulmans. The newspapers announce the arrival here of Boris Sarafoff, leader of the Macedonian revolutionists.

LABOR.

ORGANIZING THE BUILDERS.

Half a Million Members in New Alliance.

Wild-cat Strikes Will End, Says Mr. Gubbins.

Organizer Gould Rounding up All the Drivers.

[BY DIRECT WIRE TO THE TIMES.]

NEW YORK, Jan. 3.—[Exclusive Dispatch.] President Gubbins of the Bricklayers' and Masons' International Union, in his report of the formation of the Structural Building Trades' Alliance of America, states as among the objects of the alliance the encouragement and organization of local bodies of men in the building trades, adjustment of trade disputes along practical lines and the "bringing about of more harmonious feeling between employers and employés." Arbitration, however, is not to be the only method to be used according to the following in the report regarding the working of the alliance:

"It will put a stop to wild-cat strikes in future. In all cases, it shall insist on the completion of contracts where agreements are not violated, and to stop, if need be, the work of any contractor from ocean to ocean, or from the gulf to the Great Lakes."

The alliance is to be composed only of international and national unions in the building trades. If the plans are carried through, the alliance will have a membership of at least 500,000 men.

ORGANIZING THE DRIVERS.

FROM MILK TO LIVERY.

[BY DIRECT WIRE TO THE TIMES.]

NEW YORK, Jan. 3.—[Exclusive Dispatch.] Following up the success of the recent strike of livery-stable drivers, under the auspices of the International Brotherhood of Teamsters, vice-President Edward Gould has since been calling meetings all over the city to organize all kinds of drivers. He is general organiser, as well as vice-president, and his instructions are to organize every driving trade from milk-wagon drivers to livery-stable drivers.

Organizer Gould made a partial report yesterday from which it appears that nearly eighteen thousand drivers had been organized in the greater city. Gould said that the International Brotherhood of Teamsters has now 1000 locals throughout the country. He said that the International Brotherhood favored arbitration, "but that strikes would be ordered if necessary to enforce demands."

BLOOMINGTON RIOT.

MAYOR ADMITS IMPOTENCY.

[BY THE ASSOCIATED PRESS—P.M.]

BLOOMINGTON (Ill.) Jan. 3.—Riot scenes marked the street-car strike today. Windows in some cars were smashed by missles thrown by strike sympathizers who congregated several hundred strong at various points along the line. J. Knox and G. R. Morris were dragged from their cars and severely beaten. The Mayor admits that he is not able to cope with the situation, and President Demonge of the street-car company announces that tomorrow he will require the Mayor to ask for militia.

MODIFIED MARTIAL LAW.

EXISTS IN TELLURIDE.

[BY THE ASSOCIATED PRESS—P.M.]

DENVER (Colo.) Jan. 3.—Gov. Peabody tonight declared a modified form of martial law in Telluride and that city will be placed under the same restrictions as now prevail at Cripple Creek. The object of the order is understood to be to prevent the return of the men who were arrested and sent out of the district. These men are considered by the military as agitators who are responsible for the whole trouble in Telluride.

INTERESTING MEXICAN TRIBE.

CITY OF MEXICO, Jan. 3.—Dr. William Bauer, the German ethnologist, who has been studying the southern tribes in the interior of Mexico for the Royal Museum of Ethnology of Berlin, has compiled a remarkably complete vocabulary of languages spoken by the different tribes. One of the most interesting tribes is the Miseres, composing some twenty thousand persons, among whom are many fair-haired and light-skinned people. Tradition recounts that they are descended from the Teutons of Europe. The race is quite distinct from any other of the Mexican Indians, and is noted for its physical strength.

ROTHSCHILD'S ART GIFTS.

PARIS, Jan. 3.—[Exclusive Dispatch.] Baron Arthur de Rothschild, who died at Monte Carlo, December 10, bequeathed his valuable collection of paintings to the Louvre. The collection contains four pictures by Greuze and two Teniers, and also comprises masterpieces by Ruaydael, Backhuysen, Wouvermanns and Hobbema. To the Musee de Cluoy, Baron Rothschild bequeaths his famous collections of ancient rings.

RUSSIAN PROTECTED JEWS.

ST. PETERSBURG, Jan. 3.—A semi-official dispatch from Uramia, Persia, reports that an attack on the Jews, which had been planned by the population, was frustrated by the energetic intervention of the Russian Vice-Consul.

TO CURE A COUGH IN ONE DAY.
Use Adams' Irish Moss Cough Balsam.
Prescribed by the best physicians for Coughs, Colds, Hoarseness, Bronchitis and all throat and lung troubles. 25c. 50c. 75c. At all druggists.

FOR A COLD on the lungs, and to prevent Pneumonia, take Piso's Cure. All druggists. 25c.

Winter Resorts.

Elsinore the gem of S. resorts. Fine, large swimming pool, mud and hot mineral baths—efficacious in the cure of rheumatism, stomach and kidney troubles.
Write J. H. TRAPHAGEN, Mgr. or Peck's Information Bureau, 410 South Broadway.

HOTEL MENTONE,
MENTONE, CAL.
A health resort for those suffering from lung and throat affections. 70 miles from Los Angeles on Kite-shaped track of Santa Fe R. R. Cottage tents for those who prefer outdoor life. The Neal method of treatment for consumption. Treatment optional. Booklet on application.
A. R. SCHULTZ, Manager.

FUNERALS.

(CONTINUED FROM FIRST PAGE.)

found. In accordance with the request of the members of the jury, all sightseers and even watchmen will be excluded from the building while the examination is in progress.

The jury has said to the Coroner that they do not wish any person to hear the questions that they may put, as they fear publicity will interfere with the thoroughness of the inquiry.

Because of the unlimited scope that the Coroner intends to give to the investigation, it is expected the work of taking testimony will consume several weeks. Contractors and all others who can give expert testimony will be summoned, and the Coroner today issued a notice to all persons who were in the theater who made their escape that he would be glad to have them appear and give their evidence.

From all indications the meeting of the City Council tomorrow night will be taken up entirely by the introduction of resolutions relating to the fire. Ordinances will be presented covering every imaginable detail of the management and equipment of a theater. Alderman Dana will introduce an ordinance forbidding members of the City Council to accept passes either from railroads or places of amusement.

Mayor Harrison said tonight. "I intended to hold a meeting tomorrow of all the Aldermen, and if possible of all theatrical managers also. I want to talk over with them what is best to be done. So far, I have acted upon my own responsibility without consulting anyone. There are one or two theaters that could open tomorrow by placing firemen upon the stage, but they must do that. As far as I am personally concerned, not one theater shall open its doors in this city until it has complied with the last letter of the ordinances."

The Mayor said he heard nothing of a rumor that a warrant was to be taken out for his arrest.

"One cannot tell," he said, "what a man who has lost all of his family in a fire like that of Wednesday will do. He could hardly be held responsible for his actions."

HELL GO FURTHER.

[BY DIRECT WIRE TO THE TIMES.]

CHICAGO, Jan. 3.—[Exclusive Dispatch.] "I am tired of packing the responsibility for this city. I will not do it any longer. The ordinances shall be enforced. I will give the City Council a chance to amend and revise them. If the Aldermen do not revise them, I will enforce them as they stand. If they do amend them, I will enforce them as amended.

"The Council can use its own judgment. If the Aldermen do not change the laws, they will be enforced as they are. I will close every building which does not conform. That means churches, factories, office buildings, hotels and stores."

In the above statement, Mayor Harrison gave notice today of a change in the municipal programme as the outcome of the Iroquois Theater horror. The new plan is this: "The ordinances are to be enforced."

Before the Mayor proceeds to extremes, the Council will be given a chance to revise the laws and strike out provisions which are held to be unjust to property owners and not essential to safety. The Council once having acted, or having decided not to act, then the laws are to be enforced. As the ordinances stand at present, strict enforcement would paralyze the business, professional and industrial interests of the city. For that reason, Mayor Harrison will give the Council the opportunity of acting.

RUSSIAN CONDOLENCE.

ANTI-FIRE EXPERIMENTS.

[BY THE ASSOCIATED PRESS—P.M.]

ST PETERSBURG, Jan. 3.—[By Atlantic Cable.] Foreign Minister Lamsdorff, Minister of Interior Plehve, M. Saengere and numerous representatives of high society have called on United States Ambassador McCormick to express condolence on the Chicago theater fire.

The Russian committee appointed some time ago to investigate the protection of theaters against fire has decided to undertake a series of expensive experiments. They will build a miniature theater, in which small animals will be placed to determine the extent of death due to fire and to asphyxiation.

AT NEW YORK HOTELS.

NEW YORK, Jan. 3.—[Exclusive Dispatch.] At the Normandie, Mrs. W. S. Brown and J. W. Brown.

To Visit San Francisco.

Without seeing the Diamond Palace would be like visiting Europe without seeing Paris. It is a leading feature of San Francisco, and conceded to be the most beautiful jewelry store in the world. Visitors or purchasers equally welcome. 221 Montgomery street, between Bush and Pine.

City Hotels.

THE Westmoore
Handsome new Colonial Family and Tourist Hotel.
1000 West Seventh Street
Steam heat, hot and cold water and Home Phone in every room. All outside rooms.
S. L. BOWER..... D. S. LARDNER
Proprietors
Home Phone 7176.

The Angelus
LOS ANGELES FAMOUS
NEW HOTEL
Opened January, 1903
MOST CENTRAL BEST ONLY
REASONABLE RATES.

The Knutsford
SALT LAKE CITY.
The only first class hotel.
Commercial and Tourist trade solicited.
G. S. HOLMES, Prop.

Hotel Marlboro
OPENED NOV. 23, 1903,
320-322 S. Grand Ave. Home Phone 1211.
A strictly first-class rooming hotel, modern and up-to-date in every respect. New building and elegant furnishings. Rooms rented to men. Hotel service. All outside sunny rooms. Hot and cold water and heat in every room. One short block from Central Park; Washington street cars pass the door. Rates moderate.
CHAS. F. HOFFMANN, Proprietor.

Bellevue Terrace Hotel
Sixth and Figueroa Tr. Main 1st
Best appointed Family and Tourist Hotel. Spacious Grounds and Verandas.
C. A. TARBLE & CO., Proprietors.

Natick House
CORNER FIRST AND MAIN.
HART BROS., Props.
"The Popular Hotel"—275 rooms newly furnished. Strictly first-class. American plan—$1.50 to $2.50. European plan—50 cents up.

Hotel Rosslyn
439 SOUTH MAIN ST.
HART BROS., Props. 220 rooms refurnished and newly furnished. First-class European plan. Rates 50c per day and American plan $1.00 and $1.50 per day. Main Street cars pass the door. Take Sixth street cars from depots and either hotel free. T. E. HART, Mgr.

FREMONT HOTEL
Elegant Family and Tourist Hotel
Entirely new, strictly up-to-date and central; all modern improvements.
Cor. 4th and Olive Sts. Thos. Fanning, Proprietor. Head for Seattle or California.

Restaurants.

Imperial Cafe. . .
W. C. ZINKAND, Prop.
242 S. BROADWAY
243 S. SPRING
Music during lunch, dinner and evening.
QUICK SERVICE
VENTILATION
COMFORT

ST. LOUIS CAFE
Commercial Lunch 20c
(IN FRONT ROOM)
FROM 11 A.M. TO 2 P.M.
139 S. Broadway, opp. Herald Office.

DEL MONTE TAVERN,
231-233 W. THIRD. Three Floors—Private Dining Rooms. Cuisine and Service unexcelled. Music.

San Francisco Hotels
LANGHAM HOTEL

S. E. Cor. Mason and Ellis Sts.
San Francisco, Cal.
Single rooms, $1 up. Suites, $2 and up. Large, light, sunny rooms.
Clean and modern. Center of theater and shopping districts.
Cafe connected.

Superb Routes of Travel.

GOLDEN STATE LIMITED—
VIA EL PASO AND ROCK ISLAND ROUTE
DAILY SERVICE BETWEEN CALIFORNIA AND CHICAGO
Less Than Three Days.
Vestibuled and lighted by electricity throughout, presenting the very latest improvements in construction.
The Finest Train Between Southern California and Chicago
SOUTHERN PACIFIC.

Timely Special Announcements.

DR. HARPSTER'S PRIVATE SANITARIUM—
For Nervous and Mental Diseases Only
Which has been in successful operation at West San Gabriel for the past three years, moved on 1st inst. to what was formerly the Sierra Madre Villa Hotel, which will be the permanent quarters in the future. The new location is ideal and will be fitted up for the special care and treatment of persons afflicted with mental diseases. Address
JOHN W. HARPSTER, M. D., LAMANDA PARK, CAL.

Hill's Sweet Picklechips
HAVE YOU TRIED THEM?

Winter Resorts.

Universally Conceded
To be the Most Beautiful and Healthful Resort in California.
The New Casa Loma
REDLANDS, CAL.
For Rates and Booklets Address
F. S. ROSE, Manager, Redlands.
Los Angeles Office, 207 West Third St.

Hotel Arcadia
Santa Monica By-the-Sea.
Finest Winter Climate
IN CALIFORNIA.
For rates and booklet, address
A. D. WRIGHT, Prop.
SANTA MONICA, CAL.

OPEN AIR CURE.
"Esperanza" Sanatorium
Cottage plan; ideally located at foot of beautiful Mt. Lowe, overlooking Pasadena and Los Angeles. Winter and summer climate of perfection. Modern conveniences. Altitude 1800 feet. Thoroughly equipped with X-Ray Apparatus, Volatile Oil-Ozone Inhalers and latest scientific appliances for successful treatment of pulmonary cases.
For particulars address
Dr. F. C. Melton
ALTADENA, CAL.

Loma Linda Hotel
Nothing Like It in California
Nothing Like It Anywhere
Amid Blooming Orange Groves Surrounded by Snow-capped Mountains
S. P. R. R. 62 MILES FROM LOS ANGELES.
Trains leave S. P. Arcade Depot 8:05 a.m. and 4:15 p.m. For information, rates, etc., call at the office, 600 Broadway, or 207 West Third St., Los Angeles, Cal.
PHONE—Main 2436 or West 8

Beautiful Santa Barbara
By-the-Sea
The Arlington Hotel
Famous for always being the best hotel in Southern California.
WRITE FOR BOOKLET
E. P. DUNN, : : Prop.
Los Angeles Office—110 S. Broadway

HOTEL DEL CORONADO
ALWAYS LEADS
AMUSEMENTS UNLIMITED
BEST TABLE ON THE PACIFIC COAST.
GEORGE SCHONEWALD, MANAGER.
CORONADO, CAL.

Relief Hot Springs
SAN JACINTO, CAL.
A Charming Health Resort
HOT SULPHUR MUD AND SODA BATHS
Nature's positive remedies for rheumatism, hemorrhoids, blood and skin diseases.
Resident Physician.
Good table board and sanitary accommodations.
FOR TERMS: Travel and Resort Bureau, 107 W. Third St., Los Angeles, Cal.

CATALINA
Take advantage of the low rates and visit Metropole, the most delightful resort of the United States. Hotel Metropole, Grand View Hotel is maintained and visitors are assured the best service. Finest cuisine. Finest orchestra. Rooms with or without baths. Rates over the dinner on arrival of steamer. Rates will be reduced on and after January 15th. Los Angeles office, 334 SOUTH BROADWAY or
GEO. E. WEAVER, Catalina.

HOTEL LA PINTORESCA
PASADENA—NOW OPEN
A select house; highest location; most comfortable house; steam heat throughout; the purest; air the finest; table the best. Apply for terms and booklet.
M. D. FAIRFIELD.

Warm Plunge
North Beach, Santa Monica
Filled fresh every day and heated to perfection of 80 deg. Unrivaled and safe surf bathing. Now is the most pleasant season of the year at the beach.

ENORMOUS SWINDLE IN INDIANA LANDS.

[BY DIRECT WIRE TO THE TIMES.]

INDIANAPOLIS, Jan. 3.—[Exclusive Dispatch.] Postoffice Inspector Fletcher has been unearthing a gigantic land swindle. Twelve arrests and convictions have already been made. Without owning an acre of land, the gang sold 238,000 acres, including all of Scott county and land in other States at 20 cents an acre. They obtained $1,000,000. The Indiana men so far arrested are John Deidel, postmaster at Tolleston, Lake county, and Postmaster Lemuel R. Day of Royal Center, Cass county. At the last term of the Federal court, they pleaded guilty to charges preferred against them and sentence was suspended until the Federal Court officials here could learn what disposition had been made of other men arrested in various parts of the country as participants in the great steal.

The gang of crooks operated as a body in almost every State in the country. The fraudulent organization has existed entire and unmolested for eighteen years.

PACIFIC SLOPE.

FISH FIGHT NEAR TACOMA

Black Bass Killing off Landlocked Salmon.

Every December for Years it Happened.

Yukon Territory's Varied Resources—Buried Alive.

[BY DIRECT WIRE TO THE TIMES.]

TACOMA, Jan. 3.—[Exclusive Dispatch.] Black bass are killing landlocked salmon by tens of thousands in American Lake, south of Tacoma. With rows of dead fish making a white streak almost entirely around the lake, more fish are continually swimming wearily up to the beach to lay their eggs and die. Their death apparently results from bodily injury. In every case their tails are missing, and often the sides have been gouged and sliced.

These fish are from twelve to fifteen inches long, being a species of salmon. This being their spawning time, it is believed that the voracious black bass, plentiful in American Lake, take advantage of their weakened condition after spawning to attack them. Being too large to be swallowed whole, the black bass chop off their tails and as much of their bodies as they can manage. The mangled fish, suffering from their injuries and unable to hunt food, weaken and finally make for the beach, where they perish miserably while trying to escape their enemy.

Residents near American Lake say this remarkable occurrence has been noticeable during December for the past years.

WOMAN BURIED ALIVE.

RUMOR STARTLES KERNS.

[BY DIRECT WIRE TO THE TIMES.]

TACOMA, Jan. 3.—[Exclusive Dispatch.] The town of Kerns, near Kalama, was thrown into excitement yesterday by the report that a young woman, aged about 22, whose name is unknown, was buried alive in the cemetery there. The woman died Thursday night at 10 o'clock and was buried in the afternoon of Friday. Great excitement ensued. Foul play is suspected, and the body was exhumed. County Physician R. E. Darnell and Sheriff Huntington were called and a post-mortem was held.

As far as the officials could determine, death resulted from natural causes. Despite the result of the examination the belief still prevails among Woodland and Kerns that the woman met with foul play and a further investigation will be held tomorrow.

PRODUCTS OF THE YUKON.

FOR ST. LOUIS EXPOSITION.

[BY DIRECT WIRE TO THE TIMES.]

TACOMA, Jan. 3.—[Exclusive Dispatch.] Yukon Territory will exhibit at the Louisiana Purchase Exposition a comprehensive display of horticultural and agricultural exhibits raised in the Upper Yukon Valley, almost within the Arctic Circle. Specimens of Klondike placer gold and rich Yukon quartz will be shown. Residents of Yukon Territory, however, expect to make a hit with an exhibit of flowers, fruits, shrubs, grains and vegetables that for richness and adaptability to human wants and any similar exhibit from the favored Mississippi Valley.

The plan for making such an exhibit resulted from the highly successful one held at Dawson in September by the Yukon Horticultural Society, which is now asking the Ottawa government to reserve space for the proposed display in the Canadian section at St. Louis. The Horticultural Society has started out to raise $50,000, a larger sum than will be expended by many States and Territories. The features of the exhibit will include Yukon woods, coal, the complete skeleton of a mammoth, prehistoric bones and an Indian collection.

Circle City is out of ham, bacon, canned oats and other staples, caused by rushing supplies to Tanana. Those people are wintering at Tanana, and supplies remain short.

TWO FRENCH SAILORS SHOT.

THEY WOULD NOT DRINK.

[BY THE ASSOCIATED PRESS—P.M.]

SAN FRANCISCO, Jan. 3.—Pasquale Lafrette and Alfred Leviere, two French sailors, were shot tonight by an unknown man, and the former died after receiving a bullet in the breast, probably die.

The company with three other sailors, Lafrette and Leviere were walking along the waterfront when they were approached by a stranger, evidently a Greek, who asked them to have a drink. Receiving no answer he drew a revolver and began shooting at them, killing the two men mentioned. He then made his escape in the darkness.

BAR ROLLS DOWN MOUNTAIN SIDE.

TWO PERSONS KILLED AND THIRTY INJURED.

Broken Rail Causes the Derailment of Three Coaches of an East-bound Train on the Western Maryland Railroad Near Blue Mountain House Station.

BALTIMORE, Jan. 3.—A broken rail caused the derailment of three cars of an eastbound train on the Western Maryland Railroad today, near Blue Mountain House station, east of Hagerstown, Md. Two persons were killed and thirty injured.

The ladies' coach, which was the last car in the train, rolled over and over down the mountain side, a distance of eighty feet, and landed bottom upward.

Catherine Sener, 8 years old, daughter of a Baltimore newspaper man, died in the arms of the conductor after being taken from the wreck.

An unknown woman was so wedged in the wreckage that her dead body is unrecognizable.

Mrs. Sener, mother of the dead child, was perhaps fatally injured.

Winter Resorts.

Universally

Conceded

To be the Most Beautiful and Healthful Resort in California.

The New Casa Loma

REDLANDS, CAL.

For Rates and Booklets Address
P. S. ROSE, Manager, Redlands.
Los Angeles Office, 207 West Third Street.

Hotel Arcadia

Santa Monica-By-the-Sea.....

Finest Winter Climate

IN CALIFORNIA.

For rates and booklet, address
A. D. WRIGHT, Prop.
SANTA MONICA, CAL.

OPEN AIR CURE.

"Esperanza" Sanatorium.

Cottage plan; ideally located at the foot of beautiful Mt. Lowe, overlooking Pasadena and Los Angeles. Winter and summer climate near perfection. Modern conveniences. Altitude 1800 feet. Thoroughly equipped with X-Ray Apparatus, Volatile Oil-Ozone Inhalers and the latest scientific appliances for successful treatment of pulmonary diseases.

For particulars address
Dr. F. C. Melton
ALTADENA, CAL.

Loma Linda Hotel . . .

Nothing Like It in California
Nothing Like It Anywhere

Amid Blooming Orange Groves
Surrounded by Snow-capped Mountains

S. P. R. R. 62 MILES FROM LOS ANGELES.

Trains leave S. P. Arcade Depot 8:05 a.m. and 4:15 p.m. For information, rates, etc., call at the office, 410 South Broadway, or 207 West Third Street, Los Angeles, Cal.
PHONE—Main 2438 or West 16.

Beautiful Santa Barbara
By-the-Sea

The Arlington Hotel
Famous for always being the best hotel in Southern California.

WRITE FOR BOOKLET
B. P. DUNN, : : Proprietor
Los Angeles Office—410 S. Broadway.

HOTEL DEL CORONADO
ALWAYS LEADS
AMUSEMENTS UNLIMITED.
BEST TABLE ON THE PACIFIC COAST.
GEORG SCHONEWALD, MANAGER.
CORONADO, CAL.

Relief Hot Springs
SAN JACINTO, CAL.
A Charming Health Resort
HOT SULPHUR MUD AND SODA BATHS
Nature's positive remedies for rheumatism, hemorrhoids, blood and skin diseases.
Resident Physician.
Good table board and excellent accommodations.
FOR TERMS: Travel and Hotel Bureau, 317 W. Third St., Los Angeles, Cal.

CATALINA.

Take advantage of the low rates the Glen View Hotel is making and visit the finest resort of the United States. Hotel on the Front with large dining-room, sun parlor, music and ball. Two hundred rooms, single or en suite, Rooms with or without baths. Special rates for the winter months. Table unsurpassed. Rates for dinner on arrival of steamer, 75c. Rates will be advanced January 15th. Los Angeles office, 313 SOUTH BROADWAY or
GEO. E. WEAVER, Catalina.

HOTEL LA PINTORESCA
PASADENA—NOW OPEN
A select house; highest location; most favorable house; steam heat throughout; the purest; air the finest; table the very best.
Apply for terms and booklet.
M. D. PAINTER, Prop.

Warm Plunge
North Beach, Santa Monica
Filled fresh every day and heated to a temperature of 85 deg. Unrivalled and absolutely safe surf bathing. Now is the most beautiful season of the year at the beach.

PACIFIC SLOPE.

FISH FIGHT NEAR TACOMA.

Black Bass Killing off the Landlocked Salmon.

Every December for Four Years it Happened.

Yukon Territory's Varied Resources—Buried Alive.

[BY DIRECT WIRE TO THE TIMES.]

TACOMA, Jan. 3.—[Exclusive Dispatch.] Black bass are killing landlocked salmon by tens of thousands in American Lake, south of Tacoma. With rows of dead fish making a white streak almost entirely around the lake, more fish are continually swimming nearly up to the beach to lay there and die. Their death apparently results from bodily injury. In every case their tails are missing, and often their gills have been gouged and sliced out.

These fish are from twelve to fifteen inches long, being a species of salmon. This being their spawning time, it is believed that the vicious black bass, plentiful in American Lake, take advantage of their weakened condition after spawning to attack them. Being too large to be swallowed whole, the black bass chop off their tails and as much of their bodies as they can manage. The mangled fish, suffering from their injuries and unable to hunt food, weaken and finally make for the beach, where they perish miserably while trying to escape their enemy.

Residents near American Lake say this remarkable occurrence has been noticeable during December for four years.

WOMAN BURIED ALIVE.
RUMOR STARTLES KERNS.

[BY DIRECT WIRE TO THE TIMES.]

TACOMA, Jan. 3.—[Exclusive Dispatch.] The town of Kerns, near Kalama, was thrown into excitement yesterday by the report that a young woman, aged about 22, whose name is unknown, was buried alive in the cemetery there. The woman died Thursday night at 10 o'clock and was buried in the afternoon of Friday. Great excitement ensued. Foul play was suspected, and the body was exhumed. County Physician B. E. Darnell and Sheriff Huntington were called and a post-mortem was held.

As far as the officials could determine, death resulted from natural causes. Despite the result of the examination the belief still prevails at Kalama and Kerns that the woman met with foul play and a further investigation will be held tomorrow.

PRODUCTS OF THE YUKON.
AT ST. LOUIS EXPOSITION.

[BY DIRECT WIRE TO THE TIMES.]

SEATTLE, Jan. 3.—[Exclusive Dispatch.] Yukon Territory will exhibit at the Louisiana Purchase Exposition a comprehensive display of horticultural and agricultural exhibits raised in the Upper Yukon Valley, almost within the Arctic Circle. Specimens of Klondike placer gold and rich Yukon quartz will be shown. Residents of Yukon Territory, however, expect to make a hit with an exhibit of flowers, fruits, grains and vegetables that for the real adaptability to human wants richness and flavor will vie with almost any similar exhibit from the much favored Mississippi Valley.

The plan for making such an exhibit has resulted from the highly successful fair held at Dawson in September by the Yukon Horticultural Society, which is now asking the Ottawa government to reserve space for the proposed display in the Canadian section at St. Louis. The Horticultural Society has started out to raise $50,000, a large sum than will be expended by many States and Territories. The feature of the exhibit will include Yukon woods, coal, the complete skeleton of a mammoth, prehistoric bones and an Indian collection.

Dawson City is out of ham, bacon, canned oats and other staples, caused by rushing supplies to Tanana. Thousands are wintering at Tanana, and supplies remain short.

TWO FRENCH SAILORS SHOT.
ONE WOULD NOT DRINK.

[BY THE ASSOCIATED PRESS—P.M.]

SAN FRANCISCO, Jan. 3.—Pasquale Lizzette and Alfred Leviere, two French sailors, were shot tonight by an unknown man, and the former, who received a bullet in the breast, probably die.

The company with three other sailors, Lizzette and Leviere were walking along the waterfront when they were accosted by a stranger, evidently a sailor, who asked them to have a drink. Receiving no answer he drew a revolver and began shooting at them, wounding the two men mentioned. He made his escape in the darkness.

TRAIN ROLLS DOWN MOUNTAIN SIDE.

TWO PERSONS KILLED AND THIRTY INJURED.

Broken Rail Causes the Derailment of Three Coaches of an East-bound Train on the Western Maryland Railroad Near Blue Mountain House Station.

BALTIMORE, Jan. 3.—A broken rail caused the derailment of three cars of an eastbound train on the Western Maryland Railroad today, near Blue Mountain House station, east of Hagerstown, Md. Two persons were killed and thirty injured.

The "saloon" coach, which was the last car of the train, rolled over and over down the mountain side, a distance of eighty feet, and landed bottom upward. Catherine Semer, 5 years old, daughter of a Baltimore newspaper man, died in the arms of the conductor after being taken from the wreck.

An unknown woman was so wedged in the wreckage that her dead body is unrecognizable.

Mrs. Semer, mother of the dead child, was perhaps fatally injured.

COLD BITING INTO THE NEW YORKERS.

[BY THE ASSOCIATED PRESS—P.M.]

NEW YORK, Jan. 3.—Clear skies and biting cold succeeded the snowstorm that raged all last night and yesterday, resulting in a total fall of from eight to ten inches, the heaviest of the season. While there was little interruption of street-car traffic today, owing to the constant use of snow plows during the continuance of the storm, the service on railroads entering the city was badly crippled, several limited trains being from four to eight hours late.

Many cases of frostbite and exhaustion from exposure were treated at the hospitals. One man was found unconscious on a snowdrift in Second avenue, and another was found frozen to death in a drift on Staten Island.

NEW ENGLAND COMES OUT.

[BY THE ASSOCIATED PRESS—P.M.]

BOSTON, Jan. 3.—With the mercury hovering around the zero in this city and reaching an extreme of 35 deg. below in Northern Maine, with a foot of snow piling up at exposed points in huge drifts that delayed railroad traffic, caused the abandonment of street railway schedules, and in many cases interfered with the street-lighting systems, New England slowly emerged today from the clutches of the wildest blizzard that has swept this part of the country since the memorable storm of November, 1898.

The gale, accompanied by a blinding fall of snow, swept across from Newport, R. I., to Eastport, Me., until noon today, when it moved eastward tonight and was raging with almost unprecedented violence over the maritime provinces. New Brunswick and Nova Scotia suffered the most.

Double patrols of life savers are watching the coast tonight, as they have for the past thirty hours. Only one shipwreck is reported, that of the schooner Belle J. Neal, on Allerton bar, but late tonight a woman's body was washed ashore at Nantasket, and it is feared that another vessel has been wrecked. Since last night five deaths from exposure have occurred in this city.

At Nantucket, the harbor is frozen for the first time in several years. The supply of provisions is low, and much anxiety is felt by the islanders.

FISHERMEN'S SONS FREEZE.

[BY THE ASSOCIATED PRESS—P.M.]

BADAZE (Mich.) Jan. 3.—Three boys, aged about 10 years, the sons of fishermen, were frozen to death during last night's terrific storm, being lost in the blinding snowstorm.

COLDEST OF THE YEAR.

[BY THE ASSOCIATED PRESS—P.M.]

SPRINGFIELD (Ill.) Jan. 3.—Today was the coldest of the year, the thermometer registering 10 deg. below zero.

ZERO WEATHER PREVAILED.

[BY THE ASSOCIATED PRESS—P.M.]

KANSAS CITY, Jan. 3.—In this part of the Southwest, zero weather prevailed today, the coldest of the season.

AT THE NATION'S CAPITAL.

[BY THE ASSOCIATED PRESS—P.M.]

WASHINGTON, Jan. 3.—Today was the coldest of the season, the mercury remaining around 8 deg. above zero nearly all day. The pavements, covered with ice, were as slippery as glass, and the wind was keen. Many accidents, in some cases resulting in broken limbs, occurred.

FOUGHT TO GET OUT OF DYNAMITED HALL.

[BY THE ASSOCIATED PRESS—P.M.]

WOODBRIDGE (N. J.) Jan. 3.—An explosion wrecked the hotel and hall of Joseph Galaida and more or less seriously injured thirty persons at Keasby, four miles from here, today, while the St. John's Benevolent Society was celebrating its anniversary by a dance. There were about five hundred in the hall, and one of the two exits was closed by the wreckage. The people became panic-stricken and fought to get out, many being trampled on and seriously injured.

It is believed that someone with a grievance against Galaida or the society used dynamite. The walls of the building were blown apart, and it may collapse.

PANIC AT A FUNERAL.
SMOKE FILLS A CHURCH.

[BY THE ASSOCIATED PRESS—P.M.]

CHICAGO, Jan. 3.—A serious panic occurred this afternoon at the funeral of Miss Mary Carries, one of the victims of the fire. The services were in progress in the South Chicago Congregational Church, in the suburbs of Chicago, and the building was filled. A fire broke out three doors from the church, and the first intimation of it was conveyed to the people in the church by a cry of "Fire!" in the street. Many rushed for the doors.

Two policemen stationed in the church called out to the people that there was no danger, and urged them to resume their seats. Their advice was not heeded, however; the pallbearers went to the side of the casket and stood in readiness to remove it and the family of the dead girl prepared to leave.

Suddenly a cloud of smoke came in through the open doors and the sight and smell maddened the people. Two officers had barely time to swing the doors open when the rush came. This was all that saved a severe crush and probably a loss of life.

When the street was reached and it was seen that there was no cause for alarm, the greater part of the people returned to the church and the services were finished. Nobody was injured.

PESIDENT BURT TELLS WHY HE RESIGNED.

[BY DIRECT WIRE TO THE TIMES.]

OMAHA (Neb.) Jan. 3.—[Exclusive Dispatch.] President Horace G. Burt of the Union Pacific, who has sent in his resignation to the board of directors of the road, deprecates the statements that have been published regarding the reasons which impelled him to resign. In an interview today he said:

"I desire to say that my resignation as president of the Union Pacific Railroad Company was entirely of my own volition and for reasons entirely personal to myself. The statements that have gone out to the press to the effect that I resigned because of friction between E. H. Harriman, chairman of the board of directors of the Union Pacific road, and myself are absolutely untrue and without any foundation in fact, whatever."

Further than this, Mr. Burt did not care to discuss his resignation. It is believed that the board of directors will take considerable time to consider the question of the appointment of his successor.

BUILDING ROAD IN AFRICA.
SOUTH WILL FURNISH TIES.

[BY DIRECT WIRE TO THE TIMES.]

NEW ORLEANS, Jan. 3.—[Exclusive Dispatch.] John H. Kirby, a large lumber operator of Houston, said today that the British government is about to build 20,000 miles of railroad in Africa, and that the crossties required in the construction are to come from the Southern States. Kirby, who expects to get a large part of the contract, says the ties will cost $40,000,000.

"The British government has long held this plan," said Kirby. "It was delayed for a while by the labor situation, but the officials brought over many laborers from China and coolies from India. These laborers are to be returned at the end of three years, because the British government does not desire a repetition in South Africa of the troubles we had with the Chinese in California."

It is really Cecil Rhodes's old plan. The road will traverse the entire continent from north to south.

ORANGES HOLD ON WELL IN GOTHAM.

[BY DIRECT WIRE TO THE TIMES.]

NEW YORK, Jan. 3.—[Exclusive Dispatch.] The fruit market has a deserted appearance. There were no out-of-town orders and the demand from local buyers was very light. The storm made difficult such deliveries as were called for by the requirements of the day, and altogether the movement was the lightest for any day for a long time past. Under the circumstances prices were more or less nominal.

In oranges, barring the dullness of Saturday's trade the situation is held to be very satisfactory, the requirements of consumption keeping close pace with the receipts and favoring a steady market. Lemons are dull, as usual at this season, and while supplies are not excessive, lack of buying interest imparts an easy tone to the market. Grapefruit is in a position similar to that of oranges.

Prices: New lemons, M. and P., X choice 300, $2.00@2.10; fancy 300s, $2.25; X fancy 300s, $2.75; X choice 360s, $2.25; fancy 360s, $2.35; X fancy 360s, $2.65.

Oranges, sound, California navels, $2.75@3.75; Valencias late, fancy, $5.00@6.00; Valencias, late choice, $4.75@5.00; Jamaica, barrels, original, $3.50@4.00; do. do. repacked, $4.25@4.50; Jamaica, boxes, $2.50@3.25; Porto Rico, boxes, repacked, $2.00@2.25; Florida brights, $2.50@3.25; Florida russets $2.00@2.75; Tangerines, $3.50@5.00.

DOWIE IS GUARDED AGAINST ROBBERY.

[BY DIRECT WIRE TO THE TIMES.]

NEW ORLEANS, Jan. 3.—[Exclusive Dispatch.] Fearing that sneak thieves would raid his private car and rob him of his treasures, Alexander Dowie, the Restorer, had a guard of prophets and attendants armed with revolvers near him today. He is said to have received secret information that he would be robbed.

Dowie got a chilly reception here. There was no one to meet him at the train, and during his stay the public forgot that he was in town. A local newspaper man approached him for an interview, but Dowie and seven of his prophets surrounded the reporter, and after elbowing him off the sidewalk compelled his retreat.

Dowie later stated that he was en route to Australia, via San Francisco. He admits having a large amount of gold with him. He is negotiating for the purchase of Matagorda Island, Tex., from the Southern Pacific, for a Zionist colony.

WASHINGTON.

NO DEFINITE PROGRAMME.

Go-as-You-Please Methods in National Congress.

Canal Treaty the Leading Topic in Senate.

Wood's Nomination in Committee—Appropriations.

[BY THE ASSOCIATED PRESS—P.M.]

WASHINGTON, Jan. 3.—After a recess of more than two weeks, the Senate will resume business tomorrow without any definite programme. Indeed, it may be stated that the Senate has no programme for the entire session, beyond the passage of the appropriation bills, the consideration of the Panama Canal treaty, the determination of Senator Smoot's case and the disposition of some other comparatively unimportant matters.

One of the appropriations, namely, the Pension Bill, has reached the Senate, and that has not yet been considered in committee. It is probable, however, that it will be reported at an early date. The Panama Canal treaty also is in committee, and it also probably will be reported to the Senate during the present week. The Smoot case will be proceeded with by the Committee on Privileges, but the indications are that some weeks will elapse before the question can be brought before the Senate in regular order.

Notwithstanding the fact that the canal treaty is not at present in the Senate, there is little doubt that the canal question will form the leading topic for the discussion during the week. Senator Lodge will speak on this subject Tuesday, and it is quite certain he will be followed by other Senators, especially by some who antagonize the attitude of the administration. Senator Lodge will uphold in an elaborate speech the right of the President to recognize the independence of Panama at the time and in the manner in which the President gave it recognition. Senator McComas also has intimated his intention to discuss this subject.

The committee is expected to report the canal treaty by the middle of the week, and it is the intention of the friends of the administration to press its consideration as rapidly as possible, with the idea of getting speeches out of the way and having the treaty disposed of as early as possible. With the treaty once reported, they will make an effort to confine the discussion to the executive sessions, in the hope that by so doing they will shorten the consideration of the question.

The Committee on Military Affairs probably will report the nomination of Gen. Leonard Wood to be major general at the first executive session. A meeting of the committee has been called for tomorrow, with the understanding that a vote on the question shall be taken. There will be an effort to secure consideration of this nomination as soon as possible. The nomination will probably lead to much debate.

When the House reassembles tomorrow, it will be confronted by almost bare calendars. Only a few items of legislation have been reported by committees, and all these are of comparative insignificance. It therefore will be necessary for the House to wait for a few days upon its committees before beginning the transaction of complete business. The disposition is to take up no matters of general interest outside of appropriation bills, and there is no appropriation measure in shape to be reported from committees. The Legislative, Executive and Judicial Bill will be the first to receive attention, but there is no expectation that it will be reported from the Appropriation Committee before Friday or Saturday.

In the meantime, the House will consider private pension bills and other questions of not much importance unless some matter should be taken up for general discussion. The week, however, will be one of great activity in the committee rooms.

FORESTRY WORK IN CALIFORNIA.

CHIEF GIFFORD'S REPORT GIVES IT MUCH SPACE.

Careful Study Being Made of the Present Methods of Lumbering to Find Ways of Hastening Production of a Second Crop on Cut-over Lands.

[BY DIRECT WIRE TO THE TIMES.]

WASHINGTON, Jan. 3.—[Exclusive Dispatch.] The annual report of Forester Gifford Pinchot, chief of the Bureau of Forestry, devotes more attention to California than to any other State. Speaking of the cooperative work carried on by the bureau in connection with the State, under the act of the Legislature, approved March 3, Forester Pinchot says:

"Seven men are now engaged upon an investigation incident to the forest management. These include the collection of data for the forest map of California, showing the distribution of important trees and of great forest types and indicating cut-over forest and chaparral. A careful study will be made of the present methods of lumbering, to find practicable modifications which will hasten the production of a second crop upon cut-over lands. A similar study will be made of grazing, and its effect upon the forest, to determine how it may best be regulated. A report of the results will include recommendations for a forest policy for California."

The Pacific Coast tanbark industry was investigated with important results. This investigation is mainly a study of the tanbark oak in California, the region of the principal supply. During the year, studies were made of insects affecting tree yuccas, redwoods and tanbark oak in California. Forester Pinchot estimates that the annual loss from insect depredations to the forests of the United States is $100,000,000.

"During the coming year, a study will be made of the Big Trees, as to their distribution, reproduction and ownership, and important recommendations will be made in regard to their preservation. A study will also be made of the acacia tree species indigenous and naturalized in California and other Western States. Regarding plans for planting on the Presidio reservation, the report states that the reservation consists of 1300 acres, 400 acres of which were planted in timber between 1885 and 1895. The growth of the planted trees has been vigorous, and the stand has become very dense. Recommendations were made for thinning the present stand of timber and for planting an additional area of 108.7 acres. An appropriation by the War Department has already been made.

"The work of planting a new forest on the San Gabriel forest reserve was carried on energetically during the year. Planting was done on Brown Mountain, on a burned area, at elevations of 2000 to 4500 feet. For the larger part of the work, seeds were planted, the varieties being knob cone pine, Torrey pine, Coulter pine, gray pine, western yellow pine, sugar pine and incense cedar. During the coming year, planting will be done in the San Bernardino reserve, and a study will be made in coöperation with the State to determine the methods of improving thin forest stands, preventing fires, and a study of the growth and value of eucalyptus.

Considerable space is devoted to tests of mechanical and physical properties of timber tests at the University of California began in April, 1903. Work during the year included the testing of 56 red fir beams. The investigation has the enthusiastic support of lumbermen, engineers and manufacturers. This year, tests will also be made at Berkeley of redwood and spruce.

SHAKING UP OF STAR ROUTERS.

DEPARTMENT GOING AFTER THE CRAFTY CONTRACTRACTORS.

"Rake-offs" at Expense of Local Carriers of Mail Lead to Demands for Relief from the Pernicious System in Vogue.

[BY DIRECT WIRE TO THE TIMES.]

WASHINGTON, Jan. 3.—[Exclusive Dispatch.] There is to be a general shaking up of the contract system in connection with the star-route mail system. The Second Assistant Postmaster-General's office is being flooded with appeals for relief from local subcontractors in various parts of the country. Some time ago an effort was made to break up the "star-route trust," located in Washington, which practically controlled the star-route service of the country. Washington contractors secured contracts and then sublet them to local carriers at reduced rate, thus enabling the original contractor to make a handsome "rake off" at the expense of the local carrier. The law now provides that star-route contractors shall reside in States in which the contracts are let.

Crafty contractors who have been in the business many years have managed, in many instances, to get around the law and continue the business of subletting mail contracts. It appears that sub-contractors who are not familiar with the law are held responsible for certain omissions or unintentional violations of contract, and are fined so heavily by original contractors as to deprive sub-contractors of any return for their labor. Some interesting disclosures in connection with the various methods employed to evade the law are expected.

OBITUARY.

Gen. Stephen Moffit.

PLATTSBURG (N. Y.) Jan. 3.—Gen. Stephen Moffit, one of the most prominent men in northern New York, died at his residence near this city today, aged 63 years. In the Civil War he was breveted brigadier general.

Lawrence Depew.

DETROIT (Mich.) Jan 3.—Lawrence Depew, brother of United States Senator Chauncey M. Depew of New York and one of the most prominent citizens of Detroit, fell dead at his home here today of heart disease.

Rufus Blanchard.

CHICAGO, Jan. 4.—Rufus Blanchard, cartographer and historian, and for many years a prominent citizen of Chicago, is dead at his home in Wheaton, Ill., aged 82 years. Blanchard had an international reputation as a maker of maps. He was the oldest mapmaker in the United States. He was also an extensive writer on historical subjects.

LAWRENCE KEEPS FLAG UP.

WASHINGTON, Jan. 3.—A dispatch received at the Navy Department from Rear-Admiral Sands, commanding the training squadron, today says the torpedo-boat destroyer Lawrence, which was rammed by the steamship Olivette at Key West, is not seriously injured.

ABBE LOISY'S STRUGGLE.

ROME, Jan. 3.—The Italia says that the Abbé Loisay, whose works have been suppressed by the Vatican, has arrived in Rome, where he is struggling with two ecclesiastical forces, one urging him to submit to the Vatican's decree, and the other to resist it.

A Guaranteed Cure for Piles.

Itching, Blind, Bleeding or Protruding Piles. Your druggist will refund money if Pazo Ointment fails to cure you in 6 to 14 days. 50c.

Aeolian Pianos

If you want to put a Piano in your home every one of the family can play, you will buy an Aeolian Piano. The Aeolian can be played in the usual way or by the Pianola method, so that no knowledge is required to play it. We are glad to show it any time.

Southern California Music Co.
332-334 South Broadway

"THE QUALITY STORE."

The Difference in Clothes

Is not in the cost but in the way the garments are made. The shabby looking fellow may pay as much for his clothes as the swell fellow. It's the way the clothes hang. That difference is what makes good dressers wear garments that have the M. & B. label in them.

Good Suits $10 to $40.
Overcoats $10 to $42.50.

Mullen & Bluett Clothing Co.,
FIRST AND SPRING.

POLITICAL.

MAKES UP A CRY FOR DEMOCRATS.

TILLMAN WOULD DENOUNCE THE PANAMA REVOLUTION.

He Wants Canal Treaty Ratified to Benefit the South But Does Not Want Such Tactics as are Now Being Employed, He Says.

[BY DIRECT WIRE TO THE TIMES.]

ATLANTA (Ga.) Jan. 3.—[Exclusive Dispatch.] According to United States Senator Tillman, the pending Panama treaty will never be ratified. The Senator says that there is little doubt that the Democratic Senators will be bound by caucus action to oppose the treaty.

"I want the treaty," said Senator Tillman. "I want it for the South because that section of the country could be more benefited than any other by the establishment of this great waterway. But I do not want the honor of my country besmirched by any such tactics as are now being employed by the Republican administration to get possession of the canal. If it could be shown that nothing dishonorable had been done in the matter, I would gladly vote for the treaty, but that can never be shown.

"Our cry in the next campaign should be: 'Dishonorable act in stirring up the revolution in Panama.'"

UNIQUE POLITICAL WAR.
EDITOR FIGHTS A JUDGE.

[BY DIRECT WIRE TO THE TIMES.]

INDIANAPOLIS, Jan. 3.—[Exclusive Dispatch.] George M. Ray of Shelbyville, a paroled convict, is waging a unique political war, with good prospects of success. Ray's ambition as the publisher of a weekly paper, "The Liberal," is the defeat for renomination of Judge Douglas Morris of Rushville, who presided at the trial when Ray was found guilty of collusion with the county commissioners to rob the county through the printing of blank forms for county offices.

His influence in county politics was demonstrated when he succeeded in securing the adoption of a rule by which Shelby county must cast its vote as a unit in the coming judicial convention. This enhances the probability of defeating Judge Morris for renomination and widens the scope of Ray's influence by lessening the number of delegates from Shelby county that he must secure in order to win.

The editor was arrested last week on a charge of criminal libel, and was taken to Rush county, where he gave bond. He claims that his arrest was brought about by friends of Judge Morris with the hope that he would be remanded to prison on the ground that he had violated his parole.

The fight is attracting attention in all parts of the State because of the novel features, but outside of Shelby county, the sentiment seems to be unanimous that Judge Morris ought to be renominated.

Riverside
Loma Linda
Redlands
Via
"Inside Track"

Special Train every morning. Two hours and thirty minutes at Riverside, two hours at Redlands, returning via COVINA early in the evening

A trip though the Orange Groves.

Pullman Parlor Car all the way

Southern Pacific

Society Stationery

Menu cards, place cards, dance and anniversary cards, calling cards and invitations.

Ford Smith & Little Co.
330 South Broadway

BROOK & FEAGANS
GOLD AND SILVERSMITHS
FOURTH AND BROADWAY (Chamber of Commerce Bld'g.)

GEN. LONGSTREET'S FUNERAL.

GAINESVILLE (Ga.) Jan. 3.—The funeral of Gen. George Longstreet will be held here Tuesday. All naval and military organizations of the city will attend in a body. The remains will lie in state at the courthouse until Wednesday morning. Interment will be with full military honors.

DERMOTT C. ROBERTS.

Sudden Death of a Los Angeles Pioneer, and a Veteran of the Civil War.

Dermont C. Roberts, one of the old-time settlers of Los Angeles, died very suddenly Saturday evening at 8:30 o'clock of acute pneumonia, at his late residence, No. 609 South Olive street.

Mr. Roberts was a prominent member of the First Methodist Church, and his death was a great surprise to the congregation when it was announced yesterday morning, he having been ill only a week. He was born in Manchester, Scott County, Ill., on August 20, 1831, and served during the Civil War as captain of the Thirty-third Illinois Volunteer Infantry. Shortly after that time he came to Los Angeles. Mr. Roberts was in business on Hill street near Third, until two years ago, as watchmaker an optician, and had just completed an office building on his property on Hill street. The worry incident to the building, coupled with a severe cold, hastening his demise. He leaves a widow, Maggie J. Roberts. Funeral services will be conducted by Rev. Dr. McIntyre from the First Methodist Church on Wednesday afternoon at 2 o'clock.

PITH OF NEWS FROM THE MIDDLE WEST.

[BY DIRECT WIRE TO THE TIMES.]

CHICAGO, Jan. 3.—[Exclusive Dispatch.] This was a perfect winter day. The maximum wind velocity was 14 deg. northwest, at 7 a.m.; maximum temperature, 10 deg. at 3 p.m.; minimum temperature, 1 deg. at 7 a.m. Middle West temperatures:

Abilene, 20; Alpena, 12; Bismarck, 14; Cheyenne, 16; Cincinnati, 12; Cleveland, 6; Davenport, 4; Denver, 26; Des Moines, 8; Detroit, 8; Dubuque, 0; Duluth, 4; Edmonton, 28; Escanaba, 8; Grand Rapids, 14; Green Bay, 2; Helena, 28; Huron, 4; Indianapolis, 10; Kansas City, 14; Lander, 18; Marquette, 8; Milwaukee, 2; Minnedosa, 4; Moorhead, 0; North Platte, 16; Omaha, 10; Pueblo, 30; Rapid City, 20; St. Louis, 12; St. Paul, 2; Salt Lake City, 32; Sault Sainte Marie, 0; Springfield, Ill., 6; Springfield, Mo., 18.

PROF. STILLMAN'S CHILD.

One of the dreadful incidents of the Iroquois Theater fire was the death of Miss Cora Stillman, daughter of Prof. Stillman of the Leland Stanford University, who, with her twin sister, Minna, had been visiting her aunt, Mrs. Edward Mulligan, No. 28 Linden Court. The three were seated in the first balcony and in the panic became separated. One of the nieces escaped with her aunt and the other was killed. The body was found next day in one of the morgues. Prof. Stillman will arrive in Chicago tomorrow and leave in the evening for Palo Alto with the body of his daughter.

GHOULISH ROBBERY.

Rev. Dr. McGovern of Lockport, Ill., said today that he had witnessed an attempt to rob the dead in Jordan's undertaking rooms. Dr. McGovern was in search of the body of a parishioner, and was standing near a long row of the dead when he saw a well-dressed woman going from body to body. Suddenly she dropped to her knees as if she had found the one she sought. Then bending over as if to kiss the face, she seized a diamond earring in her teeth and bit the stone from its setting. Dr. McGovern cried out and tried to seize the thief, but in the confusion she escaped.

SOCIALISM "PREVENTS FIRE."

[BY DIRECT WIRE TO THE TIMES.]

MILWAUKEE (Wis.) Jan. 3.—[Exclusive Dispatch.] That socialism would have prevented the Iroquois fire horror is the declaration made today by the Executive Committee of the Wisconsin Federation of Labor in a series of resolutions which were ratified later in the day. The resolutions say that competition in business forces capitalists to economize in places where the profits are greatest, and that this economy was responsible for the failure of theater managers properly to observe Chicago laws.

KEIFER FOR CONGRESS.

[BY DIRECT WIRE TO THE TIMES.]

SPRINGFIELD (Ill.) Jan. 3.—[Exclusive Dispatch.] Gen. J. Warren Miefer, former Speaker of the House, has announced his candidacy for the Congressional nomination.

MILITARY "STOLE" WATER.

[BY DIRECT WIRE TO THE TIMES.]

COLORADO SPRINGS (Colo.) Jan. 3.—[Exclusive Ditpatch.] Mayor Harris declares he will sue the State for damages compensate for the action of the military in stealing 60,000,000 gallons of water that had been stored in the reservoir for the summer season. The steal occurred two days ago, but is supposed to have been without the authority of the Governor. Now Peabody says he will take the onus of the transaction as a military necessity. He authorized the military to break open the locks that held the turncocks in place, while Maj. Naylor, the commanding officer imprisoned the regular guards during the operation to prevent interference.

MAY BE GRIEF FOR WATKINS.

Contract Holders in Credit Company are Anxious.

Wonder What is Being Done With the Funds.

May Institute Legal Proceedings to Get Facts.

Some of the "customers" of Ollie J. Watkins, otherwise the "International Credit Company," are growing weary of dropping a dollar every week into the coffers of the notorious Ollie, and are beginning to investigate more closely than they did when they quietly paid over $5 for a "starter" and began depositing weekly payments of good, hard cash with this company.

The life of the "International Credit Company" may be made even shorter than it will be if allowed to run its course naturally. The career of this sort of institution can be pretty accurately foretold. The dear public begins to catch on after awhile, and then the "suckers" are not so easily caught. Of course, just as soon as new members cease coming, revenue is cut off and it becomes impossible to pay maturing contracts even if there should be a disposition to do so. The Minneapolis cumulative credit concern which was the parent of all the similar "grafts" now running, had upward of 100,000 members and when it failed its liabilities were somewhere in the millions.

But this particular Los Angeles institution need not expect any such glorious record. There is already a trouble cloud distinctly visible on its horizon. Several Los Angeles postoffice employés went into the scheme. One of them bought several paid-up memberships, and now they are contemplating the institution of legal proceedings to arrive at the facts regarding the "International Credit Company."

USING THE MAILS.

Furthermore, out-of-town business is now relied upon almost entirely for revenue. According to the statement yesterday of one of the contract holders, the company admits that The Times' expose practically ruined the company's local business. The bulk of new business is coming from other western States, from California outside of Los Angeles and a little from the East. This evidently means that the mails are being used, and the question arises as to the validity of their use for this purpose.

Dr. W. E. Pritchard, No. 300½ South Broadway, holds a contract and is one of those who do not like the looks of things. He said yesterday:

"I was 'caught'—I admit it; but I'm done sending good money after bad, and while I am about $44 out now, I do not propose to lose any more. Of course, my contract has not yet matured, and I might get my money if I stay with it, but I am convinced that to continue payments would be the rankest folly."

HOW IT WORKS.

"The scheme is this," continued Dr. Pritchard. "You pay $5 down and $1 a week for fifty-two weeks, a total of $57, and at the expiration or maturing of the contract the company gives you your choice of a $100 diamond or $100 in cash. Not long ago they told my wife that the last number maturing was No. 130, which came due last July. That's six months ago, and it seems strange to me that no others have matured since July.

"They also recently told me they have upward of 1600 members. Figure a minute. Sixteen hundred members at $5 'initiation' fee each, means $8000. These members have paid all the way from $1 each upward in weekly dues. My contract is No. 431 and I have paid in about $46. It is therefore fair to assume that the amount paid in weekly installments will average close to $20 each, or a total of $32,000, and this added to the $8000 makes $40,000. Out of this they claim to have paid 120 matured contracts, which would take only $12,000. Where is the remaining $28,000 and why have no contracts been paid since last July? The whole thing looks queer to me, and I, for one, am done paying my little $1 every week. I think everyone who has ever been caught in a fake scheme ought to take his medicine like a man and then do all he can to prevent some other fellow from being caught by the same scheme."

THIS LOOKS SHADY.

Dr. Pritchard says he was told that the last number maturing and paid was No. 120, and that matured last July. One of the contract-holders, who is employed at the postoffice, holds No. 134, which is fully paid up, the entire $57 having been deposited by means of increased weekly payments, but it does not "mature" until next March. That is, the contract is dated in March, 1903 and the company therefore cannot be required to pay it until March, 1904.

But with 1600 members, and only $12,000 paid out for matured contracts, why has the company not succeeded in numbers 121 to 135 inclusive, or much of them as are fully paid? The contract stipulated that the company may, at its option, redeem paid-up contracts which have not matured, and if the company is disposed to do the right thing, it is not likely that it would allow nine months to pass without paying out a cent, when there certainly must have been ample funds for the redemption of paid-up contracts numbered close to the 120.

"It seems to me there should be legal steps taken at once, looking to the appointment of a receiver if one is necessary or to at least determine what has become of the money taken in," said Dr. Pritchard. "If the company is solvent, there should be a different kind of management; if it is insolvent, it should be closed up at once."

According to Dr. Pritchard and several postoffice employés who were seen yesterday by a Times reporter, there is a day of reckoning coming for the "International Credit Company." An investigation will be made and if necessary legal steps will be taken to arrive at an understanding of the company's financial condition. If the contracts maturing next March are not paid, there will certainly be "something doing" for Ollie J. Watkins, general manager of the "International Credit Company," ex-prison bird, and all-around faker.

THE ENTERTAINING VISITOR.

TWO old millionaires, half past 70, and with money enough to bury them in $20 gold pieces, are matched to meet in a red-hot battle for golf honors at the Hotel Raymond next week.

The one who is already on the ground getting limbered up for the fight is Jamesh Sargent, of Rochester, N. Y., who has made half a dozen fortunes by inventing safe locks; while the golf gladiator to contest with him is R. T. Crane, a millionaire plumbing goods manufacturer of Chicago.

They are not personally acquainted, but each has a mighty golf record. Mr. Crane's rooms have been reserved

JAMES SARGENT.

him in the same corridor with Sargent's apartments in the Raymond, so you see, they don't have to keep them separated.

Mr. Sargent, although new to the game, is in the full flush of having won a tournament.

"When I got out to play," he said, "I grabbed that stick and was just going to hit the ball when somebody hollered out that I had it upside down.

"I turned the stick the other way and hit the ball. The first thing I knew, I had come to a big mound of dirt. It seemed in the way, so I just took the stick by the hind end up again and started to level the bank down so's I could shoot through. They stopped me, and said that mound was in the game."

He smiled with grim statisfaction, and said, "Anyhow, I won the tournament."

Mr. Crane's golf record is not at hand. He is reported, however, to be a wild enthusiast over the game.

Not a youngster in the hotel is so jolly fun as each of these two, it is said. Their meeting is awaited with interest.

Mr. Crane has recently married his third wife—a young girl.

By the way, if all the millionaires who are now at the Raymond, or who will be in the next few weeks, were to enter for a golf tournament, it couldn't be played off in one day by a good deal.

There are so many millionaires that every stray golf ball would be apt to cause a flurry on Wall street by swatting some sort of magnate in the head.

There's no telling how much either Mr. Crane or Sargent is worth. Crane is one of the Otis elevator proprietors and Mr. Sargent employs hundreds of men, and has given a splendid church outright to the Universalists of Rochester.

Another millionaire there is Martin Ryerson, a young man, and banker of Chicago, with money to burn. Already married, alas!

—o—

There are lady millionaires, too.

Before the winter is through Mrs. J. Pierpont Morgan is expected at the Raymond. She's been there before.

She makes no splurge. She has her sister with her. They always have all their meals in their rooms. Every day the carriage comes around and takes them driving. That's about all they see of Mrs. Morgan.

She makes one public appearance each week, at the little Sunday-night concerts in the hotel parlors, where the hotel guests sing old-fashioned hymns.

The most interesting millionairess is Mrs. Bliss, the widow of the banking partner of Levi P. Morton, formerly Vice-President of the United States.

She is a rich woman who has no money.

When she is out here for the winter, she hardly carries small change. She will buy a spool of thread and not have the money to pay for it; it is sent up to the hotel and paid for at the desk. All her bills are paid the same way. At the end of the season when she goes, she writes a check for her total bill.

As she is a modest woman, sometimes Los Angeles storekeepers, jewelers and the like, call up by telephone with deep anxiety and want to know if Mrs. Bliss is good for a couple of dollars; and finding out who she is, they are eager to let her cart off their whole stock if she wants it.

—o—

Golf is not the only talent of Sargent, mentioned above.

It is his unique distinction that he can pick any safe combination lock in the world. As for padlocks, he can pick them "faster'n you can open 'em with a key."

He has opened or picked the combination of almost every famous safe lock in the United States. Once he gave the Washington officials nervous prostration by "cracking" the thought-to-be-invulnerable locks on the United States Treasury vaults.

The truth is that he is a typical down-east Yankee with a genius for machines. He takes all the exaggerations out of the Yankee who went to King Arthur's court.

Sargent invented the "time lock" now used in all banks, the device for consuming and saving smoke in factories, one of the best systems of railroad signals known, the machine for malting beer in a vacuum, which has revolutionized beer-making even in Europe, and has done several other tricks.

His lock-picking made him famous and made him rich by the consequent sale of his own locks.

At one time the cashier of a big Chicago bank absconded with the combination and Sargent was sent for to pick the lock. He wouldn't do it unless the bank would agree to put on in substitution a lock he was manufacturing himself. (Canny Yankee! It took only a few minutes.

The papers some years ago, were full of his achievement in Cincinnati in opening a lock of five dials made purposely, a trick lock, by a rival company. The sly Sargent made believe he had failed and called the committee about him to let them gloat; then, before their eyes whirled off the combination and swung the doors open.

He used to astonish banking institutions by walking into the banks and offering to open their combination vaults, which he never failed to do. Then he would sell them his locks.

How he picked locks was kept a secret for twenty years. At last he told it himself before the judges of the United States Supreme Court who were hearing the trial of his case against the Yale lock folks for alleged infringement of a patent.

"I hope," he said, rising before the austere judges, "that you gentlemen will never make improper use of the secret I am about to reveal to you."

How he did it was a typical Yankee trick.

He took a watch and fixed it so the works operated directly on the minute hand. By placing this watch stem against the dial of the safe combination, he was able to follow by the twist of the second hand the movements of the corresponding wheels in the inner works of the safe. No safe lock could be so delicate and so fine that he could not follow its falls with this simple device.

Biographies are bores, but his is so typically amusingly Yankee that just a glimpse won't be so bad.

Mr. Sargent was a down-East farmer. A man came along with an old-fashioned daguerreotype outfit. The Vermont farmer bet he could run the "gosh darn thing." He could; bought the outfit.

In the course of his travels, he came along to a stranded theater company. He bet he could make money out of the thing. He did. The next thing he bet he could make money out of was a cotton mill, and then Yale and the lock business came along.

He is now devoting himself to golf. Ten to one before the season is through, he will be inventing some new patent back-action golf club so that he can sit on the porch and pull a lever and lower national records.

He is a charming old man. There is a gracious Mrs. Sargent; they have been married fifty-six years.

TALKS WITH TRAVELERS.

Burton Holmes, traveler over almost every country, civilized or uncivilized, that is charted on the world's maps, arrived in town yesterday afternoon, and is staying at the Van Nuys. With him is his wife—for his trip to the Coast this winter is more than a mere business trip—it is a honeymoon. Mr. Holmes was married a few months ago.

The author-photographer has been a traveler since boyhood. Said he: "About eleven years ago I made a journey to Japan. On the same steamer was John L. Stoddard, the eminent lecturer. I was at that time an enthusiastic amateur photographer, and I returned home loaded down with the spoils of the trip. I was a member of the Chicago Camera Club, and they got most of my work. This trip suggested more travel, and as a result I have been going almost constantly during the years that have followed. During this time I have measured under my feet 367,000 miles, and have seen the sights of barbarism and civilization on several continents. And one of the strangest of these, as it first seemed to me, was the existence of the enormous business enterprises devoted to travel exclusively. As examples of what a craze for sight-seeing among leisured classes has brought, I might cite the profitable agencies of the European Cook, and our own Raymond and Whitcomb, with their ramifications extending like network over the entire world. These immense systems have their media of guides, interpreters, well-organized transportation facilities and even their own banking systems, reaching out into the remotest parts of remote countries.

"I have been especially fortunate in having congenial company during my expeditions. One of those with me, is Oscar B. Depue of Chicago, who first went with me ten years ago, and has accompanied me ever since. Depue has been especially helpful to me in photographic work among savage tribes, as it is hard to pose natives when there is but one operator. Another who went with me for sometime was my brother-in-law Holmes. Still another who has been my companion of late is Louis P. Brown of Boston. On the unfortunate death of my brother, I took with me Lyman G. Bournique of Chicago, private secretary of the late Philip D. Armour. For myself and Mr. Depue this summer's trip was our eleventh expedition, while it was Mr. Brown's seventh, and Mr. Bournique's fourth.

"This year I traveled about 17,000 miles of the North American continent and I am proud of my country. I am sorry it is the fashion to rush to Europe for sight-seeing. We have views and masterpieces of scenic splendor which made continental nature resorts seem like child's playhouses in comparison."

TALKS WITH CITIZENS.

Ex-Mayor W. H. Workman, who is one of the pioneers of Los Angeles, and who has always taken a vigorous stand for law and order, is one of the many prominent men of this city who express themselves in vigorous terms on the disposition of a certain class of agitators to continuously throw stones on the officers of the law, and to attempt to belittle them in their duties of upholding the law's majesty.

"Uncle Billy" Workman has been Mayor of Los Angeles himself, and he keenly realizes that no city can afford to have its executive machinery constantly slurred and held in contempt, as these things lead directly to an anarchistic state that bodes ill for the community.

"My God, sir," said Mr. Workman yesterday, "there is no use in this continual hue and cry against the police department of this city. I tell you, sir, Los Angeles has as fair a police department as any city of its size in the country, and I am pretty familiar with them, too. Of course, we are outgrowing present limitations, and we need more men; but this city will average up well with any place of its size in the United States in its police department.

"This continually running down the police can have no other than a bad effect on the people who do but little thinking and on the young, as they will naturally imbibe a contempt for law and constituted authority.

"It seems many men don't realize that this continual harping against those who carry out the city's laws and enforce its ordinances is simply opening the door for a step toward rank disrespect for these laws and encouraging people of anarchistic tendencies to go further along the same road. No, sir; I don't believe in this continuous 'knocking' of the police department; it will bring us no good."

During the official year the army lost 7 per cent. of its enlisted men by desertion, or enough to make six full regiments. Half as many were dishonorably discharged.

Holiday Rates at Paso Robles.

Among the oaks at Paso Robles Hot Springs, where sunshine, bloom and balmy, beneficial surroundings conspire to make the sick well and the well better. Rate of $21.10 from Los Angeles to Paso Robles and return, and refund of $1.55 a week to all visitors who remain at the hotel one week or longer. Hotel among the finest on the Coast. Mud baths, sulphur and soda springs on the hotel grounds. Two trains daily, at 9 a.m. and 1:30 p.m., from Arcade Depot by Southern Pacific Coast Line. For reservations, apply to W. A. Junker, manager Paso Robles Hot Springs Hotel.

If You Want to Go East C. Haydock, Agent Illinois Central R. R. 128 South Spring.

BETHLEHEM INSTITUTIONAL CHURCH, Vignes and Commercial streets. Donations of cast-off clothing, furniture and bedding solicited. Tel. John 261 for wagon.

PASTOR TALMAGE URGES HARMONY.

AS PASTOR-ELECT the Rev. Frank DeWitt Talmage, D.D., occupied the pulpit of the First Presbyterian Church yesterday, and in ringing sentences rallied his parishioners to united effort and consecrated endeavor.

Basing his thought upon the biblical story of the segregation of Gideon's army, Dr. Talmage deprecated reported differences in his church, and held up to ridicule professing Christians who cannot live in peace and harmony with their fellow-workers. The prevalence of discord he insisted invited defeat and humiliation, and gave the enemies of the cross of Christ cause for ridicule.

"The Conquering Few" was the preacher's theme, and his text, Judges VII:6: "And the number of them that lapped, putting their hand to their mouth, were three hundred men." In developing his theme Dr. Talmage said:

"No sinecurist is the army's recruiting officer. In most cases, whether in peace or war, the problem which must be solved by the War Department is not 'How can we reject our volunteers,' but 'How can we persuade or even compel men to enlist into the ranks?' During America's great Civil War, all healthy men in the South between the ages of 18 and 60, were

forced to shoulder a musket if they were not willing to go as volunteers. While in the North, after the volunteers had ceased to respond to Lincoln's repeated calls for troops, the 'draft' officers went everywhere. By force they were compelled to fill up the ever-thinning ranks when the Presidential beseechments and pleadings for men had failed.

"Joseph Medill, the late editor of the Chicago Tribune, in an interview a few years before his death, showed how difficult it was for the North with all her vast resources to furnish enough men to carry on the war. After one of Abraham Lincoln's calls for more troops, given in 1864, some of Chicago's leaders in finance and thought revolted. A delegation of these men went to Washington to protest against another draft of 500,000 men. Their spokesman said to the President: 'We have now furnished 21,000 men and the city is drained of its last available man.' After Lincoln had heard the protest, he bitterly replied: 'Gentlemen, after Boston, Chicago has been the chief instrument in bringing this war on the country. The Northwest has opposed the South as New England has opposed the South. It is you who are largely responsible for making blood flow as it has. You called for war until we had it. You called for emancipation, and I have given it to you. Now, you come here begging to be let off from the call for men made to carry on the war you have demanded. You ought to be ashamed of yourself. Go home, and raise your 6000 men. And you, Medill, you are acting like a coward. You and your Tribune have had more influence than any paper in the Northwest in making this war. You can influence great masses and yet you cry to be spared at a moment when your cause is suffering. Go home, and send us those men!'

GIDEON'S ARMY.

"Ah, yes, in the war times as well as during peace, in almost every case, it is not a question how to reject recruits, but how to persuade men to enlist. Yet, strange to say, today we find God decimating and scattering Gideon's army right and left. When Gen. Gideon raised his standard to repel the invasion of the Midianites and Amalekites, 32,000 volunteers answered the call to arms. But God said to Gideon, better is quality than quantity. Better a few choice spirits to repel the invasions than a great host made up of disgruntled and fault-finding, indifferent recruits. God cut down the numbers of that Israelitic army. He cut them down and down, and down, until there were left only three hundred men. Only three small companies were kept to follow their intrepid leader. So, my gospel friends, the purpose of this sermon is to try to show how a few loyal Christian church members, Holy Spirit inspired, and brave souls are able to accomplish more for Christ than a great collection of antagonistic church members, who are all pulling against each other and nullifying each other's Christian usefulness.

"The church should be a harmoniously-organized army. Its members should live in peace with each other. Why? Because Christ has distinctly declared by positive command that we, His disciples, 'should love one another as I have loved you.' Because Paul has said, 'Be ye kindly affectioned to one another with brotherly love, in honor preferring one another.' Why? Because no man can truly be in sympathy with a great forward movement for Christ unless he is in loving sympathy with those Christian disciples by his side who are trying to advance Christ's cause upon earth. Each bee is very careful not to hurt any other bee of the same swarm. His sting is never thrust forth against a member of the same hive. Together the members of a hive work and live in harmony for the mutual benefit of the hive. The 'Household of Faith' should be a 'Mutual Benedt Association.' It should be like unto a great family where each member not only jealously guards the honor and the integrity of every other member, but it should also be a place where each member should try to shield its other members from temptation, as a loving sister should try to lead an erring brother back to virtue's shrine.

LOYALTY.

"The loyalty with which one soldier clings to another in the national army depends to a great extent the personal strength of that army. When going into battle, it is just as important for a company soldier to feel that he is standing shoulder to shoulder with friends as that he is standing face to face with attacking foes. Old Civil War veterans have told me that the affections which bound the men of each company together were like unto bands of unbreakable steel. If a soldier out foraging found food hidden away in a barn, or a deserted pile of blankets, or an extra pile of dry wood to be cut into kindling, the first persons that he thought of were his company. There the members shared each other's joys. They sympathized with each other in sorrows. If one of their members did wrong or got into trouble, the different members of his company would always come to his assistance. So, my friends, the members of each separate Christian church ought to be linked together by gospel love. They should try to shield each other and pray for each other and care for each other, and help each other. They should never before the world try to expose each other's weaknesses, any more than a wife should be willing to publish before a cynical neighborhood the weaknesses and shortcomings of her husband. The church members in other words should be kindly affectioned to one another with brotherly love, in honor preferring one another.'

"It was by the successful concentration of forces against his enemies and by the lightning rapidity of his movements that Napoleon Bonaparte won his great victories. During all the military career of the 'Little Corporal' armies were outnumbered by his national foes. But one day we find the greatest general of the ages attacking one wing of the Austrian army. The next day we find him attacking another wing of the Austrian army. One moment he is failing upon the defending army of the Italian fields by boldly scaling the Alps. Another day we see him concentrating his artillery fires upon a suffering part of the German army. Napoleon with his forces would have been wiped off the face of the earth twenty years before he met his fate at Waterloo had he attempted to battle his enemies in bulk. He beat Austria and Italy and Germany, and Spain by defeating his foes in piecemeal. He did it by the power of military concentration. This was the way that Frederick the Great carried on his wars of many years. This was the way that Washington and Nathanie Green won their victories, and 'Stonewall' Jackson, with a small force at his back, was the terror of every northern commander campaigning upon Virginian soil. So, my friends, as Gideon marshaled his three hundred, the church soldiers should be a united band. They must be able to hurl all their spiritual strength against the Satanic foe in one place and at one time.

FALL INTO LINE.

"How can this great forward movement of a single church against sin be concentrated and conserved? First, by all the church members every seven days answering church roll at the mid-week prayer meeting. The Wednesday night prayer meeting is a more important event than the Sabbath-day worship. It is by the commingling of prayers that the spiritual forces of a church becomes inflamed with holy zeal and all-conquering gospel enthusiasma. It is to that roll call that the members of the church must give diligent heed. The importance of a concentrated church membership at the mid-week prayer meeting is of an overwhelming necessity. I know of what I speak. During my life, I have been pastor of two different churches. In the one church I have had a sightly spiritual gospel conquest month in and month out. Why? The people attended the mid-week prayer meeting. A church with a full prayer meeting means spirituality. A conquering church. A church with a half empty prayer meeting means spiritually a dead church. Hear it ye pews! Hear it! The spiritual success of every church is to be decided by whether its members will regularly collect in 'the upper chamber' to pray together week by week for the manifestation of the power of the Holy Ghost.

"The concentrated forward movement of a church in the next place must be heard in the united voices of its members lifted in songs of praise, and in its gospel battle shouts. Oh, yes, the very best voices trained by our musical colleges are never too good to be allowed to sing in the church choir. But the church members have no more right in this gospel movement to let the choir do all the singing, than the pew should expect the pulpit to do all the praying. The Methodist pews have sung as many immortal souls into glory as the Methodist pulpits have preached them. 'Let every thing with breath, praise the Lord.' In every service, let the old-fashioned hymns be given out, and let all the people sing. Concentration of the church forces in prayer means spiritual conquest for Christ; concentration of the songs of praise in one great congregational chorus means also spiritual conquest for Christ.

"The concentrated strength of the gospel church in the next place should be a unit in its belief in the entirety of God's revealed word, and also in its protest against sin wherever found. When the three hundred Gideonites went forth to battle, all that they carried for weapons was a lighted lamp concealed within a pitcher, and a trumpet in their right hand. The lamp, lighted, can be used as the symbol of gospel faith as revealed in God's word. The trumpet as the protesting voice of a Christian church against a world steeped in sin. Plenty of room in every church for all repentant sinners saved by Christ's blood, but no room for any man who will not accept the sacrifice of blood of Jesus Christ and will not protest against sin wherever found.

GET TOGETHER.

"Lastly, I remark that a church membership should be a united and harmonious and compact army, because one traitor in the camp can do infinitely more damage than five hundred enemies without. Benedict Arnold, after he had fled into the British ranks, was not to be feared. But had Maj. Andree and his message, gone safely through to New York, and had Mr. Arnold been allowed to command West Point one week longer, all hope of American liberty would have been forever destroyed. Julius Caesar could conquer nations. But Julius Caesar could not defend himself against a traitor's dagger. 'What! Thou, too, Brutus,' tells the whole story of the infinite danger a traitor to Christ's church may be able to do.

"It is of vast importance that the sacredness and honor of the Christian church be intrusted to those who are truly her friends. Therefore, my fellow church members, never try to placate a church enemy by electing any man to a position of trust unless he is a prayerful man, and deep down in his Christlike heart fully realizes the solemnity of his trust. Never elect any man to a position in a church unless that man is first ready to put all bitterness out of his heart, and get down on his knees and earnestly and tenderly say, 'Oh, Lord, my God, teach me to love my fellow church members. Teach me to be an undershepherd to them as Thou art ready to guide me. Teach me, Oh Master, to say, 'I forgive,' as I wouldst have Thee say unto me 'I forgive thee also, my child.' No man in church life is fitted to be a leader of men until he himself is first ready to be cleansed of sin. Better a smaller church; better three hundred loyal Gideonites, than thirty-two thousand who are not ready to let Christ lead them as He would.

THREE PURPOSES.

"But I cannot close this mighty theme upon the church as a conquering army, without telling you, my people, the three purposes for which it was written. First, I want to rouse to holy zeal the scores and hundreds and thousands of churches all over the land which have been for years torn and rent asunder with internal strife. The pastors are discouraged; the people are discouraged; the Christian communities are discouraged about them. 'Oh, these people say, 'we are only a little handful. We have dwindled down and down until there is hardly any membership left. What are we to do?' Why, ye discouraged churches, by the grace of God ye can do everything; God has seen sitting your memoership, until the best are left. You are now a Gideonitish band; united and welded together by trouble, you can accomplish wonders. It was not by great numbers Gideon won, but by the loyalty of a few.

"The second purpose for preaching this sermon: I would show you that these conquerors over the Midianite hosts were ordinary men. Who were they? We don't know. They were selected at ramdom. Some came, perhaps, from the wealthy homes; some from the poor, but they were all selected simply by the way they lapped up the water when they drank of the Gerash brook. So god is going to judge our availability to be one of His chosen followers by the way we are ready to do in His name the little things of life. He will judge whether we are fitted for membership in the Gideonite band by the way we smile a good morning, and help upon the car a poor woman with her basket, and be willing to sit by a humble sick bed and by the way we lead in prayer in the house of trouble.

"The third purpose: I would show all these three hundred immortal Gideonitic conquerors were all volunteers. So Christ's disciples must be volunteers and not conscripts. One of the most horrible pictures ever painted was one by M. Clairin, called the 'Conscripts.' It shows an African scene, where the scores of young men are in manacled chains, and are forcibly compelled to enter the Sultan's army. As conyicts they are being driven away to almost certain death. But Christ's army, like Gideon's army, has no conscripts. The Christian soldier of the church must be a Christian volunteer. Will you, my friends, here and now enlist under Christ's banner? Will you go forth in the name of this church to march as a united band against the Satanic hosts? Will you go forth as a harmonious company of christians, ready to battle in Christ's name? Will you here and now feel that all your past trials, whether in church or out of the church, have been only the means used to fit you for ultimate gospel triumph? Will you become a member of Gideon's band?

"Many a foe is a friend in disguise.

Many a sorrow a blessing most true.
Helping your heart to be happy and free
With faith ever precious, and love ever new.
So stand in the van,
Strive like a man.
This is the bravest, the cleverest plan.
Trusting in Christ will you do what you can?"

NICKEL WATCH OF THE POPE.

His Holiness Will Wear His Mother's Gift Throughout Life.

(BY DIRECT WIRE TO THE TIMES.)

ROME, Jan. 3.—[Exclusive Dispatch.] The members of the Papal court have been shocked to note that when the Pope desired to consult his timepiece, he drew forth a little nickel watch, attached to a black silk cord. Desiring to replace this unornamental adjunct to the Pope's attire, they hastened to buy a magnificent gold watch, which was proffered with much ceremony. But the Pope, to their deep amazement, waved away the splendid gift, and said with an accent there was no mistaking: "As long as I live, I shall wear my nickel watch. It is a souvenir from my mother."

ALLEGED HYPNOTIC CRIME.

Death of Mme. Chappius Being Investigated at Paris Because She Left Her Wealth to Spiritualists.

(BY THE ASSOCIATED PRESS—P.M.)

Paris, Jan. 3.—[By Atlantic Cable.] Paris is deeply interested in the alleged hypnotic murder of a woman named Chappius, 61 years old, whose surviving relatives include Leon Gresse, an operatic conductor; Lieut.-Girodot of the army, and M. Toutainmx, a bank official. The neighbors of the Chappius woman were a family named Martin, consisting of husband and wife, who are spiritualists. It is alleged that Mme. Martin obtained a commanding influence over Mme. Chappius, with the result that Mme. Chappius made a will in her favor, cutting off her natural heirs. Mme. Chappius died and was buried. On complaint of her relatives the body was exhumed, but no trace of poison was found in the stomach.

Mme. Martin has been arrested, and witnesses have testified to her alleged control over the dead woman, but it is not believed she will be prosecuted, unless facts are developed showing that she physically brought about the death of Mme. Chappius.

Later:—Numerous bottles of atrophine, digitalis and other poisons were found in the residence of Mme. Martin.

Always Remember the Full Name Laxative Bromo Quinine Cures a Cold in One Day, Grip in 2 Days E. W. Grove on every box. 25c

ANGELUS FLOUR WITHOUT A RIVAL

MEN'S TAILORS Shields & Co GOOD CLOTHES 211 W. Second St.

SHOES FOR THE College Girl and the high school miss. Something style different, lasting, with a pronounced college air." Particularly, however, pretty model with Cuban heel, made of new gun metal calf skin. You'd hardly expect it to cost below $4, but it's one of our special $3.50 shoes.

Innes Shoe Co. 238 S. Broadway 231 W. Third

BARKLEY'S If you haven't been buying Barkley's Porto Rican Coffee, you haven't been buying the best. All Grocers. 35c The Best

PORTO RICAN COFFEE

DR. WALTER SEYMOUR EYE, EAR, NOSE, THROAT 420 W. Sixth St., Los Angeles

Best Clothing Alfred Benjamin's latest productions. Prices only James Smith & Co. 137 South Spring

Furnishing Offices Is Our Business We have everything in office Furniture, including all kinds of Desks R. D. BRONSON DESK CO. 431 S. MAIN STREET.

PORTO RICO Has no equal. It is the best coffee on the market. Ask your Grocer. Co.'s name on every package of the genuine. All Grocers. 25c lb. carton

NEWMARK'S PURE Momikiri Japan IS BEST

B.B. Henshe Garments that are a little different, never, and a little more convenient than you will find elsewhere. Cor. Third and Broadway

"F. B. Q." CLOTHING SOLD ONLY CHARLES W. ENNIS 328 SOUTH SPRING STREET

THE right kind of repairs at the right kind of prices for every article brought to us. Does yours need it? J. ABRAMSON, 133 SOUTH SPRING Jeweler and Silversmith

PARMELEE ART ROOMS Every lover of Art Pictures, Rare Cut Glass, etc., invited to view the display. PARMELEE, DOHRMANN CO. 328-334 South Broadway

Headquarters for fine Hair and genuine Tortoise shell pieces. Weaver-Jackson Hair Company 443 South Broadway.

Rope Portieres $3 to $7.50 Flossing Designs J. F. Martin Manufacturer 1034-36 Jewett St. Wheat Chairs Sold or Rented.

Dr. Walter T. Covington Prophylactic Dentistry. 239 1-2 S. Spring Street, first entrance north of Christopher's

Upmobile TOURING CARS by the makers of the famous Upmobile runabout W. K. Cowan 630-632 South Broadway

MEN'S TAILORS
Shields & Co.
GOOD CLOTHES
211 W. Second St.

W. A. INNES
F. F. MERRIMAN
SHOES FOR THE... College Girl
and the high school miss.
Something stylish, different, lasting, and with a pronounced "college air."
Particularly, here's a pretty model with Cuban heel, made of the new gun metal calf skin.
You'd hardly expect it to cost below $5, but it's one of our splendid $3.50 shoes.
Innes Shoe Co.
258 S. Broadway
231 W. Third

BARKLEY'S
If you haven't been buying Barkley's Porto Rican Coffee, you haven't been buying the best.
35c The lb.
All Grocers.
PORTO RICAN COFFEE

...THE...
DR. WALTER SEYMOUR
EYE, EAR, NOSE, THROAT
420 W. Sixth
Los Angeles

Best Clothing
Alfred Benjamin's latest and best productions. Prices only ordinary.
James Smith & Co.,
137 South Spring

Furnishing Offices Is Our Business
We have everything in office Furniture, including all kinds of Desks
R. D. BRONSON DESK CO.
431 S. MAIN STREET.

PORTO RICO BLEND COFFEE
Has no equal. It is the best coffee on the market. Geo. H. Stout & Co.'s name on every package of the genuine. All Grocers. 25c lb. cartons.

NEWMARKS PURE Momikiri Japan IS BEST

B.B. Henshey
...ments that are a little different, a little finer, and a little more convenient in ... than you will find elsewhere.
Cor. Third and Broadway

"F. B. Q."
CLOTHING SOLD ONLY BY
CHARLES W. ENNIS
325 SOUTH SPRING STREET

THE right kind of repairs at the right kind of prices for every watch brought to us. Does yours need ...
J. ABRAMSON, 133 SOUTH SPRING
Jeweler and Silversmith.

PARMELEE ART ROOMS
Every lover of Art Pottery, Brass, Cut Glass, etc., invited to view this display.
PARMELEE, DOHRMANN CO.
323-325 South Spring Street

Headquarters for fine Human Hair and genuine Tortoise Shell pieces.
Weaver-Jackson Hair Company,
443 South Broadway.

Drapery Portieres $3 to $7.50 Pleasing Designs
J. F. Martin
257-259 So. Spring St.
Wheel Chairs Sold or Rented.

Dr. Walter T. Covington
Prophylactic Dentistry.
148 S. Spring Street, first entrance north of Christopher's

TOURING CARS
by themselves, only cost $...
W. K. Cowan 930-32-34 S. BROADWAY

AT THE CITY'S GATES

SOUTH LOS ANGELES.

Rev. Ray Palmer, D.D., began a series of revival services in the Bethel Union Church yesterday morning, taking for his text the words found in II Corinthians, III, 2. He preached a powerful sermon to a full house. Dr. Palmer will remain with the Bethel people at least two weeks, preaching every evening, holding cottage meetings in the afternoon and preliminary services at twilight. He will also have charge of the Sunday-school, the members of which professed conversion at his first service with them yesterday morning. He expects to organize a revival choir, a floor-workers' corps and an evangelistic visiting committee during his campaign.

Dr. Palmer won many friends at the Temple Baptist Church last summer, whose pulpit he supplied in the absence of Rev. R. J. Burdette.

A watch-night service was held in the Haven Methodist Church and reports of the work were made by the various leaders. During the evening refreshments were served, and at the close of the new year a service of prayer and praise was held. Presiding Elder Atkinson delivered the sermon.

J. M. Shields is building three two-story flats, to cost $3000 each, at Nos. 1705 and 1711 Griffith avenue.

W. E. Doan has purchased for his home the cottage at No. 1615 East Fifteenth street. The purchase price was $2250.

BOYLE HEIGHTS.

Mr. and Mrs. J. W. Knox have sold to Rev. W. H. Walker, pastor of the Calvary Baptist Church, the recently-completed residence at No. 1961 East Second street, and Mr. Walker will make it his permanent home. His father, Dr. W. H. Walker, of the Bible Institute, will reside with him. Mr. and Mrs. Knox have purchased the property at No. 2417 East Second street, and are enlarging the cottage for their own home. Since moving to the heights they have built six houses here.

Max Kahn, who for many years was engaged in the dry goods business on Boyle Heights, has recently returned from a visit to Germany, and since coming back to Los Angeles has been dealing in real estate. Last week he sold a property on West Eighteenth street between Union and Bush streets, and a ten-room residence, for which he has now purchased from C. V. Hoffman a lot on Santee just south of Pico street, for $2000.

T. M. Robinson has begun the erection of a two-story residence, to cost $5000, at the northeast corner of Boyle avenue and St. Louis street.

Miss Mabel L. McClure gave a New Year's eve party at her home, No. 1709 East Third street.

Mrs. L. Morris entertained at cards Friday evening at her home, No. 450 South Soto street.

Mrs. Reda Ford of Leonaruville, Kan., has come to spend the winter in the city, and has been the guest of South Heights friends the past week.

UNIVERSITY.

There has been great activity in railroad building in this section the past week. Work was resumed on the Jefferson-street extension to Santa Monica with a large force of men is rushing the grading and track-laying. A switch is now being laid from Ocean Park to the Southern Pacific crossing about four miles from the end of the present Jefferson-street line. It is expected that the road will be finished in about two months.

The extension of the Adams-street line of the Traction system from its present terminus at Cimarron and Adams streets to the city limits was completed Saturday and cars were running over the new line for the first time yesterday. Formerly, there was only a single track from Western avenue to Cimarron street, but a double track is now laid to the city limits. The laying of a second track on the Jefferson-avenue line of the Traction system from Thirty-seventh street to Santa Monica avenue was also completed last week.

The college opens today after the holiday vacation. Several new students are enrolled.

The Adams-street Improvement Society is meeting with much encouragement in its effort to secure a library building for this section. William Ross has offered to donate a lot on Washington street, opposite the Rosedale school, provided the association will agree to erect a substantial building that will be an ornament to that part of the city. Mr. Ross's offer will probably be accepted. Members of the society are enthusiastic over the matter and assert that funds will be raised readily for the construction of the desired building.

Professor Jones, of the English department of the college, left yesterday for Ohio to attend the funeral services of his father, Thomas Vance, who died there.

The college track team will begin training this week. It is said there is good material in school this year and that a bunch of speedy men will be developed to compete with the track teams hereabouts in the field meets. An effort is being made to secure a competent trainer.

Rev. and Mrs. A. C. Smither entertained the members of the First Methodist Church on New Year's evening at their beautiful home at No. 1580 Adams street.

Mrs. Henderson died at his late residence, No. 1607 West Thirty-ninth street, last Tuesday. The deceased was a native of Scotland and 59 years old. The funeral services were conducted by Southern California Lodge No. 432, of which he was a member. Interment was made at Rose-dale.

Mr. Schearer, corner of Jefferson street and McClintock avenue, who has been very ill for several weeks, is reported improving.

Mrs. Cosmo Morgan of No. 1709 Twenty-fourth street entertained Morgan's parents during the holidays.

The engagement of Miss Ada shrader, daughter of Prof. and Mrs. E. R. Shrader, to Mr. Weston Clark of Berkeley is announced.

Miss Garrett of No. 1533 West Adams street will entertain the Basket Waist Club at her home this evening.

Mr. Darlington is building a sash and sash manufacturing establishment on Jefferson street near Western.

Mr. and Mrs. J. Lewis and family of No. 628 West Thirty-ninth street have gone to San Francisco to reside.

Misses Virginia and Agnes Holdstrom of Santa Monica were the guests of Mrs. J. Peterson, No. 672 West Thirty-ninth street last week.

A party was given in Ryan's Hall Monday evening.

Mr. Clark and family of No. 702 West Thirty-ninth street left Wednesday for Anaheim, where they will make future home.

Mr. Peiren and family have returned from No. 2918 Walton avenue to Eleventh street.

Mrs. John Morgan of No. 804 West Thirty-fifth street is out, after a severe illness.

A daughter was born to Mr. and Mrs. Shedeler, corner of West Eighth street and Wesley avenue, Saturday.

Mr. Cole and family, recently from Racine, Wis., have purchased and occupied the Alderson home at No. 2627 Hobart boulevard.

A. E. Hiles is building a $7000 home at No. 705 West Thirtieth street.

A. M. Taggart has purchased a lot on Hallidale avenue, near Thirtieth street and will begin improving it at once.

Phone Walsh & Co. for groceries. West 242. Home 158.

HIGHLAND PARK.

It is now reported that the work of improving Pasadena avenue will be completed by January 20. This news seems almost too good to be true to the citizens of Highland Park who have suffered from the torn-up condition of the avenue and the dust nuisance for the past year. As soon as the improvement is actually completed the Highland Park Association will begin the uniform planting of live oak and palm trees the entire length of the avenue from Avenue 48 to Avenue 66. This avenue is destined to become one of the most famous drives in this city.

Thomas Fellows has just completed and now occupies his residence at No. 6425 Eagle Rock avenue, Garvanza.

The large ten-room school for Highland Park will be ready for occupancy by the first of February. This will give accommodations for 500 pupils.

Final steps have been taken for the grading of Avenue 61 north to Aldema street.

PICO HEIGHTS.

Watch-night services were held in the Pico Heights Methodist Church last Thursday evening. From 9 o'clock until 10 the Epworth League had charge of the programme; then an hour was spent in a social way, and the regular service was conducted by the pastor, Rev. H. W. White. Mrs. S. A. Sawyer spoke concerning the work of the Ladies' Aid Society; Mr Ellis for the official board; Mr. Goodwin on "Our Sunday-school." The pastor then gave a short address on "The Outlook for the New Year."

The Pico Heights Epworth League elected its new officers last Monday evening as follows: President, Bert C. Smith; first vice-president, Edwin Sawyer; second vice-president, Mrs. D. M. Todd; third vice-president, Miss Mattie Penrod; fourth vice-president, Mrs. H. W. White; secretary, Miss Fay Young; treasurer, Miss Clara Titus.

The Methodist Sunday-school took advantage of the social hour at the New Year's watch-night service to elect its officers for the ensuing year and selected Mr. Burkitt as superintendent; D. W. Goodwin, assistant superintendent; George Goodwin, secretary; Miss Clara Titus, treasurer; D. M. Todd, superintendent of home department.

Miss Minnie Wiest and Mr. Rudolph J. Smith were united in marriage by the Rev. J. M. Schaefle. They will reside at No. 1390 El Molino street.

Communion service with a short sermon from the pastor on "The Gospel of Cheer" occupied the time of the Congregational Church Sunday morning. Rev. J. M. Schaefle's topic in the evening was "A New Year's Meditation." Monday evening the Sunday-school teachers will meet at the parsonage to discuss plans and methods for the new year. The school has enrolled 315 scholars.

Last Sunday morning seventeen children were graduated from the primary department and received diplomas.

VERNON.

Miss Lida J. Fountain will erect a $20,000 hotel at the northwest corner of Central avenue and East Fifty-sixth street. As this is located near Ascot Park it is expected that the hotel will receive much patronage from those whose interests are at the new park.

The Home Real Estate Company is building a $1400 cottage on East Fifty-seventh street.

A. Stock is the owner of a cottage now building at No. 942 East Fifty-first street.

L. L. Lyons is building a five-room residence at No. 1279 East Fifty-third street, at a cost of $1000. It is for his own home.

The Vernon Congregational Church had a communion service and reception of members yesterday morning. In the evening the pastor, Rev. William Davis, spoke on "Seekers After Truth." The Christian Endeavor Society held its regular business meeting and election of officers at the parsonage on Vernon avenue last Thursday evening. This was followed by a social with games, music and refreshments. All stayed for the watch-night service at 11:30.

A Baptist Sunday-school has been organized at Vernon by Dr. Graves, and meets in Pierce's Hall. It is the intention to organize a Baptist Church society for the southern part of the city.

EAST LOS ANGELES.

There was a wholesale baptism last Thursday in Eastlake Park. Evangelist C. H. Winters, assisted by Elder Fry, baptised by immersion fifty-one candidates, as a result of his meetings the past month at the Temperance Temple. Elder Winters will continue his meetings each afternoon and evening this week.

Union evangelistic services were begun yesterday in the Asbury Methodist Church, Evangelist George A. Hilton in charge. After a week's meetings in this church they will be continued in other East Side churches.

Rev. Walton Hall Doggett held his first services yesterday as rector of the Church of the Epiphany. The Sunday-school of this parish held its annual Christmas festival on Wednesday evening in parish hall. Santa Claus came down the chimney and distributed the gifts to the children. After the exercises a farewell reception was given to Rev. A. G. L. Trew and family.

A pretty East Side wedding was that of Walter A. Good and Miss Clara Elizabeth Richardson, which took place at the Church of the Epiphany just after the Christmas service. Dr. A. G. L. Trew officiated. The ushers were Capt. Frank C. Prescott and Percy R. Stevens. The bride was attended by her sister, Miss Emma Richardson. The wedding procession was headed by the vested choir, singing the bridal hymn. The contracting parties were former East Side residents, and came from Indio for the ceremony.

Another recent wedding at the Church of the Epiphany took place on December 23, Dr. Trew officiating, the contracting parties being Earl Roy Kitching and Miss Ethelene Maid James. Mr. and Mrs. Kitching will reside on Soto street, Boyle Heights.

E. M. Hamilton has been down from his mines at Acton to spend the holidays with his family on Avenue 23.

Mr. and Mrs. Stanley S. Frentz will leave this week for Phoenix, Ariz., to remain several months, with the hope of benefiting Mrs. Frentz's health.

Mr. and Mrs. Leo F. Velzy entertained a party at Flinch Tuesday evening at their home, No. 531 South Hancock street.

SOUTH PASADENA.

The South Pasadena Methodist Church has contracted for the purchase of three lots extending from the church edifice to the corner of Center street and Oak Hill avenue. Besides these lots the church now has a frontage of 240 feet on Center street, now used by the church building and the parsonage. The church has grown so rapidly the past year that the necessity of more room is keenly felt. The Christmas exercises were in charge of Mrs. Z. L. Parmelee, and were finely executed. Notable features of the programme were the songs of Miss Stone, a Chinese young lady; a motion song with dolls by three little girls, Elizabeth Wilson, Hazel Thomas and Stella Cox; a solo by four-year-old Paul Hartinel; duet by the Misses Shenk and class singing by the boys.

Rev. D. D. Benedict preached in the Methodist Church yesterday morning and will speak there again this evening, when the quarterly conference will be held. Yesterday a series of revival meetings began in this church. Deaconess Nellie Sanvorn from Iowa will be here for two weeks and the pastor, Rev. G. W. Coultas, will be assisted also by Rev. L. D. Van Arnam from New York, and Miss Shih Ngon Lei of China.

The city schools resume today after a two weeks' vacation.

Mrs. J. T. Chick and children have been spending the holidays with Mrs. Chick's parents at Sanger, Fresno county.

The Woman's Improvement Association held the last meeting of the old year on Wednesday afternoon in the Council rooms. The subject was Whittier, and there were quotations from the Quaker poet and a paper on his life and work by Mrs. Walker. The current events section was conducted by Mrs. Turner.

The machinery has been set up for the new cooperative laundry that is being started here. The laundry company has secured a good flow of water at a depth of only fifty-six feet. It is expected the enterprise will furnish employment to eight or ten families.

The Methodists have purchased a fine piano, for use of their Sunday-school.

Miss Gertrude Miles has returned from her visit to Texas.

Edwin Cawston and son, Arthur, have been spending a week in San Francisco.

The Bierach family are now located in one of the new Cawston cottages on Center street. Mr. Bierach has come with his family from New York to act as assistant manager at the ostrich farm.

Dr. W. A. Compton yesterday at the Calvary Presbyterian Church preached on "The Help of the Divine Spirit."

Walker Jones is opening up a tunnel at his propery known as Arroyo Verde, and is taking out a deposit of silicon, of fine grade, which is finding a ready market at the Los Angeles foundries. The stratum is about three feet in thickness and lies almost horisontal. There are outcroppings at various places along the arroyo banks.

Homer Earl has been down from Stanford for the holiday vacation.

ANGELENO HEIGHTS.

The death of Miss Modesta N. Ablia, aged 20 years, daughter of H. B. Ablia, occurred last Monday at the family residence, No. 1462 Temple street. The funeral services were held at St. Vibiana's Cathedral Thursday morning and the interment was in New Calvary Cemetery.

Allen A. Whiteside has purchased of Charles M. Stimson a lot and new seven-room residence on the corner of Crosby Place and Kensington road, for $4000.

A watch night meeting was observed on New Year's eve at Epworth Methodist Church. A feature of the night's services was the mention of all the changes of membership during the past year, and a general review of the year's work.

At No. 1006 Bartlett street a cottage to cost $1500 is being built for H. G. Ditzen.

A cottage for A. Hinski is being built at No. 1361 Lakeshore Boulevard.

PERU-BOLIVIA TREATY.

LIMA (Peru) Jan. 3.—At a secret session of Congress last night the treaty of arbitration for the settlement of the boundary dispute between Peru and Bolivia was approved.

MOCCASIN AFLOAT.

CAPE HENRY (Va.) Jan. 3.—The submarine boat Mocasin, previously reported ashore at Currietuck Beach, N. C., is now afloat.

ANCHORED AT LA GUAYRA.

CARACAS (Venezuela) Jan. 3.—The British cruiser Fantime anchored at La Guayra last Wednesday.

Constipation is Vexation.
Wright's Indian Vegetable Pills
A Key to the Situation.
Dr. Hoffman's Elixir of Opium
For Nervousness and Insomnia.
For Sale by all Druggists.

SEE TOMORROW'S
You Won't Find So Many Men With Colds.
Silverwood's Underwear
has begun its yearly campaign.
Good, honest, self-respecting underwear—that's what's made this big department.
None of that "look-good" "no-good" sort.
None of that scratchy stuff.
None that comes back from wash day looking like a wet collar.
None but good underwear, and of this, every conceivable weight, color and kind. Wool, wool and cotton, all cotton, linen, silk, silk and wool.
Combination suits.
Silverwood underwear costs no more than the kind you feel sorry you bought. Better not take chances. Come to the underwear store.
F. B. Silverwood
221 South Spring St.
LOS ANGELES

WATCHES.
The largest assortment in town at the lowest prices.
S. NORDLINGER
109 S. SPRING STREET.

PEOPLES
DENTAL PARLORS
108 N. SPRING ST.
ALL WORK FREE
You pay simply cost of material. We do this to introduce our painless methods.

Daily papers—magazines—books, on the
Golden State Limited
Daily, Los Angeles to Chicago.
Tickets, 237 So. Spring St.
Southern Pacific. Rock Island.

Dr. PIERCE'S FAVORITE PRESCRIPTION FOR WEAK WOMEN.

ROYAL Baking Powder
Absolutely Pure.
Made from Pure Grape Cream of Tartar.

Schools and Colleges

Brownsberger Home School
Departments: Bookkeeping, Shorthand, College Prep., English, Telegraphy, Spanish, Gymnasium. Day and evening sessions. New Bookkeeping hall 100 feet in depth. Machine at home free. 953 W. 7th St.

SCHOOL OF ART AND DESIGN
614 Hill Street
Established—1887—Incorporated.
Evening Classes Wednesday and Friday.

The College of Fine Arts.
W. L. JUDSON, Dean.

FISK TEACHERS' AGENCY.
Teachers wanted for Fall vacancies.
C. B. BOYNTON, Mgr. 225 Stimson Bldg.

GIRL'S COLLEGIATE SCHOOL
Adams and Hoover Sts. (Casa de Rosas.) Home Tel. 7128. Certificate admits to leading colleges.
Miss Parsons. Miss Dewey.
City office, 410 S. Broadway. Principals.

YALE SCHOOL
209 N. Union ave. T. G. Adams, A.B., (Yale.) Board and day school for young men and boys. School re-opens Tuesday, Jan. 5th. Illustrated Catalogue. Tel. John 7391.

Miss French's Classical School for Girls, 612 S. ALVARADO ST.
Winter term begins January 4, 1904.

ENGLISH CLASSICAL SCHOOL FOR GIRLS. 130-134 South Euclid Avenue, Pasadena. Day and boarding school. ANNA B. ORTON, Principal.

Real Estate.

INVESTMENT!
Lots in Central Avenue Home Tract, 62nd st and Central or 32d Douglas Block.

FOR SALE—LOTS at Glendale, at Manhattan Beach, at Riverside Heights
OWNERS, 531-532 DOUGLAS BUILDING

Florence Terrace
Large lots, easy terms, low prices. The "Home builder's" tract. Two blocks from the car line; close to the S. P. shops. City water.
Edward D. Silent & Co.
SOLE AGENTS. 216-218 W. 2nd St.

San Pedro The best investment in the Harbor City is
Grand View Tract
Lots $250 to $800. Free transportation furnished to all who wish to investigate
HENRY P. BARBOUR CO.
201-203-205 Johnson Bldg., Fourth and Broadway, or Geo. H. Peck & Co., at San Pedro

Long Beach.
Level lots 50-A up in the CARROLL PARK TRACT. Easy Terms.
C. J. Walker & Co.,
Cor. 1st and Pine. LONG BEACH, CAL.

$70 Lots—on New Electric R. R. Pasadena Villa Tract. Within 15 Minutes of Business Center. Carlson Investment Co. 114 South Broadway, Los Angeles.

W. G. Nevin Tract
FINE SITES FOR HOME LOTS.
W. G. NEVIN. 220-225 Lougnlin Building. Telephone James 3151.

Erkenbrecher Syndicate, Ltd.,
REAL ESTATE AND MINES. Suite 305, Currier Bldg. 'Phones—Main 1377; Home 1377.

Business Directory.
Lumber Dealers.
K. K. Wood Lumber Co., Macy and Alameda streets.
Nofsiger Bros. Lumber Co., Cor. 8th and Main sts., block from P. O.

Auctions.

Auction
40 Acre Alfalfa Ranch
One Mile East of
CLEARWATER
On premises of J. Hagar
Monday, Jan. 4th, at 10:30 A. M.
This fine 40 acre ranch has a sandy soil; has ever $1000 worth of new improvements. Two most handsome 9-story, 10-room modern houses in the district, water piped all over houses. Barns, outbuildings, and pumping plant furnishing 75 inches of water, also 12-ft. windmill and 10,000 gal. tank, 14 Cows, 1 Horses, 100 Hens, 2 wagons, about 30 Cords Willow and Gum Wood, and all necessary Farming Implements, Harness, Household Goods, etc.
This property is on a slight elevation and would make a good town site. The survey for the Electric Road passes corner of ranch. Present income $2000 per year.
ALSO THE BEST 40 ACRES of farming land in the valley. Will raise anything without irrigation. Fine for walnuts.
ALSO 20 ACRES AT PRESENT IN ALFALFA. Fine soil for apples.
The above will be sold at public auction on above date on the premises of Mr. J. Hagar.
Messrs. Briggs & Weber, Auc'rs.
Office, 122 N. Main St., Los Angeles, Cal.

Auction
FINE HOUSEHOLD GOODS
752 KENSINGTON ROAD,
ANGELENO HEIGHTS.
Take Angeleno Heights Car at First and Broadway and get off at Kensington Road.
At 10 A. M.
Monday, January 4.
Mahogany Tables, Cabinet, large carved Desk, Ladies' Desk, Easy and Fancy Chairs, Oval Top Brass Table, Paintings, Water Colors, Brica-Brac, Oak Sideboard, Velvet Carpets, Rugs, Marble Mantel Clocks, Silverware, Lamps, Hall Hat Rack, Steel Engravings, Full Brass Bed, Springs and Bedding, Oak Dresser, Washstand, Chiffonier, Bath Cabinet, Singer Sewing Machine, Lace Curtains, etc.
THOS. B. CLARK, Auctioneer, Office, 123 South Broadway.

CALL on W. W. Hutchinson, at Compton for ALFALFA RANCHES of all sizes, lots of water, good schools, good churches, good citizens and will be the heart of the greatest city in the United States soon.
W. W. HUTCHINSON, general auctioneer of all kinds of property.

Thos. B. Clark
123 SOUTH B'WAY. Tel. Home 1261. Green 1123.

Ivory Soap
IT FLOATS

Dr. McLaughlin's Electric Belt
Cures Rheumatism, Nervousness, Poor Circulation of the Blood, Varicocele and Loss of Vital Force. It cures to stay cured. Call and get my book free, or enclose this ad. and I will send the book, sealed, free.
DR. M. B. McLAUGHLIN,
122 South Spring Street, Los Angeles.

Today, Monday, Jan. 4
Marks another new era in the "Greatest Woodbury." Winter term now in progress. New classes, new interest, new college building, new life! Day and evening sessions. Call, write, phone
WOODBURY BUSINESS COLLEGE
209 South Hill Street.

USE
FIG BRAND
Evaporated Cream.

Is Your Stomach on a Strike?

When we consider the cruel abuse the average American gives his stomach, we cease to wonder why that faithful and industrious organ goes on a strike. Performing the hardest labor, taking care of partially chewed and indigestible food, working overtime—no eight hour day by any means—the stomach is taxed to its utmost, and sooner or later there is always trouble. The relation between it and the other vital organs of the human anatomy is extremely intimate, and unless the strike is called off a sympathetic movement on the part of the blood, the heart, the liver, etc., is sure to result.

You get run down, become thin and emaciated, have no appetite, suffer distress after eating, and are in just the condition to contract almost any serious disease.

No need to despair. An ever effective remedy is within your reach. Not one which steals the stomach's job and inflicts permanent injury and suffering. No; Stuart's Dyspepsia Tablets are a worthy substitute. They step right in, in the time of need, perform the stomach's work by the identical agencies it employs and give the digestive organs a holiday for rest and recuperation.

Remember, however, that an ounce of prevention is worth a pound of cure, and get into the habit of taking a Stuart's Dyspepsia Tablet after each meal.

Stuart's Dyspepsia Tablets are not a secret nostrum, a panacea for all ailments. They are a mixture of sense, science and the counterparts of the digestive fluids of the stomach. They do not offend Nature, but, on the contrary, follow in her footsteps.

If you are incredulous place an egg cut into small pieces in a tumbler, fill with hot water, put in one Stuart's Dyspepsia Tablet, maintain a temperature of 98 degrees (blood heat) for three hours, and the egg will be as completely digested as it would have been in a healthy stomach. What it will do in tumbler, it will certainly do in a stomach.

Very few people are free from some form of indigestion, but scarcely two will have the same symptoms. Some will suffer with distress after eating, bloating from gas in the stomach and bowels, others from acid dyspepsia or heartburn, others palpitation or headaches, sleeplessness, pains in chest and under shoulder-blades, extreme nervousness, as in nervous dyspepsia, but they all have the same cause, i. e., failure to digest what is eaten.

Stuart's Dyspepsia Tablets give the stomach absolute rest and assistance, and immediately do away with these disagreeable symptoms. At the same time the Tablets are absolutely harmless; a child can take them with benefit. As an instance of the marvelous cures effected by Stuart's Dyspepsia Tablets observe the following:

Mrs. Sarah A. Skeel, Lynnville, Jasper Co., Mo., says: "After using only one package of Stuart's Dyspepsia Tablets I received such great and unexpected benefit that I wish to express my sincere gratitude. In fact it has been six months since I took the package, and I have not had one particle of distress or difficulty since. And all this in the face of the fact that the best doctors I consulted told me my case was Chronic Dyspepsia and absolutely incurable, as I had suffered twenty-five years. I distributed half a dozen packages among my friends here, who are very anxious to try this remedy."

A Wisconsin man says: "I suffered the pangs of dyspepsia for ten years. I tried every known remedy with indifferent results until I was told of the remarkable cures of Stuart's Dyspepsia Tablets. I bought a box, began taking them and forgot I had a stomach. Three boxes cured me completely. I have had no trouble whatever for a year and have an appetite like a harvest hand and can eat anything that is set before me without fear of bad results."

Rev. J. R. Hoag of Wymore, Neb., writes: "For six years I have been troubled with dyspepsia. Last fall I became very much alarmed at some symptoms of heart trouble, and came to believe there was a sympathetic relation between the two diseases, or, rather, that the stomach trouble was the cause of the heart disturbances. I hit upon Stuart's Dyspepsia Tablets for a remedy and invested a dollar and a half for three boxes, which lasted me three months, and I can eat any kind of food I want, and have a good, vigorous appetite. Although I am 77 years old, I now feel perfectly well, and without being requested by any one I make this statement as a compliment to the virtue of Stuart's Dyspepsia Tablets."

Stuart's Dyspepsia Tablets are for sale by all druggists at 50c a box, full size packages.

You or any of your dyspeptic friends will be mailed free book on stomach diseases by addressing F. A. Stuart Co., Marshall, Mich.

THE TIMES-MIRROR COMPANY.
H. G. OTIS....President and General Manager.
HARRY CHANDLER.....Vice-President and Assistant General Manager.
MARIAN OTIS-CHANDLER....Secretary. ALBERT McFARLAND.....Treasurer.
PUBLISHERS OF

The Los Angeles Times

Daily, Weekly, Sunday, and Weekly Magazine. Vol. 45, No. 32. Founded Dec. 4, 1881. Twenty-third Year.
EVERY MORNING IN THE YEAR.

NEWS SERVICE:—Full reports of the new Associated Press, covering the globe; from 12,500 to 20,000 words transmitted daily over more than 50,000 miles of leased wires.
TERMS:—Daily and Sunday, including Magazine Section, 75 cents a month, or $9.00 a year; Daily without Sunday, $7.50 a year; Sunday, $2.50; Magazine only, $2.50; Weekly, $1.50.
SWORN CIRCULATION:—Daily net average for 1896, 18,092; for 1897, 19,958; for 1898, 20,131; for 1899, 25,731; for 1900, 26,726; for 1901, 28,775; for year ended September 30, 1902, 30,285; for eight months of 1903, daily average, 34,256 copies. Sunday circulation, 53,000 copies.
TELEPHONES:—Counting Room, Subscription Department, Editorial Rooms, City Editor and Local News Room, Press 2.
AGENTS:—Eastern Agents, Williams & Lawrence, Nos. 41-43 Tribune Building, New York; 87 Washington street, Chicago; Washington Bureau, 41 Post Building, where the latest copies of The Times may be consulted.

Offices: Times Building, First and Broadway.

Entered at the Los Angeles Postoffice for transmission as mail matter of the second class

ANNUAL MIDWINTER NUMBER.
PRICE AND POSTAGE.

The following table shows the price of the Midwinter Number when sold at The Times office. The edition will be for sale at city news stands as well as out-of-town news agencies, wrapped ready for mailing. The postage will be 5 cents per copy, if news sheets are included, and 4 cents per copy without the news sheets.

	Without postage
Single copies	$ .10
2 copies	.20
3 "	.25
4 "	.33
6 "	.50
9 "	.75
13 "	1.00

THE TIMES-MIRROR COMPANY.

A QUESTION OF ETHICS.

Like its great London namesake, The Times is a forum for all residents of this section—and for many on the outside—who have news to impart, or criticism to make, in reference to any current subject of discussion. Of late a number of communications have been received and published from male and female readers, on the vexed subject of whether or not men should be permitted to smoke upon the street cars. It is a question, like most others, that has two sides to it and cannot be settled offhand quite so easily as some people might suppose.

On the face of it, the practice of lighting a dry herb, rolled in the shape of a cigar, or shredded to be put in a pipe, and inhaling the acrid smoke from the combustion of this herb, appears a most extraordinary and unnatural custom, and one deserving of severe censure, if not of ridicule, and possibly of prohibition. Especially is this true when we remember the fact that every beginner who starts on the nicotine route finds tobacco almost impossible, producing results similar to those that attend an ocean trip in those who are subject to mal de mer. When, however, we on the other hand consider how extremely widespread this practice is, we must at least suspect that there is some overwhelming craving on part of the human race for the effects produced on mind and body by nicotine.

For tobacco, as for so many other things, good and bad, the world is indebted to America, the practice being first discovered by Columbus on his second voyage to the Western Hemisphere. Soon after that it was introduced in Europe. At first the plant was supposed to possess almost miraculous healing powers, as in the case of tea, and coffee, and other plant products, when they were first brought to the attention of the public. Soon, however, tobacco became the subject of bitter invective and attack. King James of England wrote a celebrated "blast" against the noxious weed. During the seventeenth century the indulgence in tobacco spread with marvelous rapidity throughout all nations, and that in the face of the most resolute opposition of statesmen, of priests and of kings, together with penal enactments of the most severe description, involving the knout, excommunication, and even capital punishments.

The use of tobacco is by no means entirely confined to the male sex. In the Spanish countries of the world the women are almost all smokers of tobacco, in the shape of cigarettes. The same is largely true of the aristocratic class of women in most of the countries of Europe, and the practice has been spreading during the past few years. Not long ago the Empress of Russia caused something like a small insurrection among the ladies of her court by forbidding them to smoke cigarettes in the palaces.

To come back, however, to the original question under discussion, namely, as to whether or not men should be permitted to smoke on the street cars. We find that on all the railroad trains a car is set aside for the use of smokers, and smoking is forbidden in other cars. On some of the railroads in Germany they go so far as to reverse this custom, one or more cars being set aside for non-smokers. Some time ago a rule was established forbidding smoking on the street cars except on one of the dummies, thus leaving non-smokers two-thirds of the car. The rule, however, appears to have been more honored in the breach than in the observance. It was a good one, and should be enforced. By confining smoking to the rear dummy seat, the offense, to those who do not like the odor of tobacco, is reduced to a minimum.

Some of the women readers, who probably have never indulged in the use of tobacco, appear to think that it is a very small thing for a man to refrain from smoking during the brief time he spends on a car. Sometimes it is, and then again, sometimes it is not. For instance, regular smokers usually agree that the pipe or cigar consumed immediately after breakfast is the most enjoyable of the day. Now, the working man who starts off to his shop, after a hurried breakfast, has no time to sit and take a quiet smoke at home, so his only chance is to smoke on the car. On the other hand, it should certainly be no great hardship for a man to abstain from smoking for ten or fifteen minutes during the day when he happens to be on a car.

A suggestion was recently made by a correspondent of The Times, to the effect that seats should be provided on the roofs of the street cars. In England all the omnibuses have a double row of seats on the roof, besides a couple of seats on each side of the driver, and these positions are much sought after, especially by visitors. At least one steam railroad in Europe—that from Paris to Versailles—is, or was, fitted with these observation seats on the roof. Also, in San Diego, there was until recently a line of double-decker electric street cars. In this way it is possible that the street railroad companies might largely increase their revenues while largely adding to the comfort of their patrons, besides solving the difficult problem of smoking on the cars.

As to the hygienic side of the question, it may be put very briefly. Tobacco is a narcotic. It apparently soothes the nerves for a time—that is to say, it deadens their action—but, as in the case of all narcotics and stimulants, there soon comes the inevitable reaction, and more tobacco must be taken to produce the same results, in ever-increasing doses, just as is the case of morphine, cocaine, and other drugs of a more deadly kind. In short, this is perhaps the most concise way to put it. The man who does not smoke is as contented and comfortable without his cigar as the man who smokes is when he has his cigar; while when he is without a cigar he is miserable. Therefore the man who does not smoke has the advantage.

Certainly all smokers who are gentlemen will be careful to refrain from forcing an unpleasant or even nauseating odor upon others in public places. Maybe it is different now, but half a century ago no gentleman would have thought of puffing tobacco smoke on public streets or other public places of a European city. That practice was reserved for the smoking-room at home or at the club or café.

Meantime, it is "up to" the street railroad companies to settle this vexed problem. They might perhaps call a national convention of street railroad managers to discuss it in all its phases—a street railroad "smoker," as it were.

DEMOCRACY IN 1904."

At Omaha, Neb., on Friday evening over five hundred Democrats of Nebraska, according to an Associated Press dispatch, "celebrated the eighteenth anniversary of Andrew Jackson's victory over the British at New Orleans, and incidentally the thirteenth annual banquet of the Jacksonian Club of Nebraska." Among the speakers on this memorable occasion was Senator Newlands of Nevada, who spoke to the toast, "Democracy in 1904." Mr. Newlands, in the course of his able remarks, declared that "after two disastrous campaigns, the Democracy, though still strong in the South, is now in power in only two of the Northern States, Montana and Nevada. The northern Democracy," continued Mr. Newlands, "has never, since the Civil War, been so numerically weak in the Senate and House as now." He added that "the contest of 1904 will be in the South and West; and the candidates, the issues, and the organization, must be selected with a view to victory there."

Mr. Newlands stated the conditions as they exist with a tolerable degree of correctness. But he did not attempt, so far as the dispatches show, to explain why a solid Democratic South is confronted by a practically solid Republican North. If he had looked into the question very deeply, he might have discovered that one of the principal reasons why the Northern States remain in control of the Republican party is the fact that the South insists upon remaining solidly Democratic, through thick and thin, through evil and good report, for better or for worse (generally for worse,) quite irrespective of candidates or issues, or of any other subluinary consideration. If Mr. Newlands is anything of a prophet, or even the son of a prophet, he should be able to discern that the North is likely to remain practically solid for the Republican party so long as the South remains the "solid South."

So far as the voting in the Southern States is concerned, it does not matter what candidates are nominated nor what the platform declarations of the National Democratic party may be. In Presidential elections—and practically in all elections—there is little or no voting except for the Democratic candidates. It is always a "yellow-dog year" south of Mason and Dixon's line; which is to say, that if the Democratic candidate in any given election were a yellow dog—or a dog of any other color—he would receive the enthusiastic and unanimous support of the Democratic voters throughout the length and breadth of Dixie.

Another thing: Although the Southern States have the same basis of representation in Congress as have the Northern States—one Representative in Congress for so many thousands of population as shown by the census—the Southern States have disfranchised a large proportion of their male population—men whom the Constitution of the United States regards as citizens, and to whom the full rights of citizenship are guaranteed by the Constitution. The wisdom of the Fourteenth and Fifteenth Amendments to the Constitution are not here under discussion. Those amendments, however, are facts, and until they shall have been repealed they should have force and potency as the supreme law of the land. It is provided in the Constitution that whenever, for any reason, a considerable number of legal voters are disfranchised, in any State, the representation of such State in the House of Representatives shall be correspondingly reduced. No such reduction has ever been made, although in some of the Southern States more than half of the legal voters have been deprived of their franchise privilege. The consequence is that the vote of one man in the South has as much potency in the selection of the membership of the House as several votes have in the North. There is a strong feeling in the North that if the southern negroes are not permitted to vote, the representation in the House should be reduced accordingly, as is distinctly provided and commanded in the Constitution.

In the North, people vote according to their political beliefs, opinions, and predilections. In the South, their votes are determined, apparently, by blind obedience to a party impulse that seems to be general throughout that section. When the South proves that it can break away from its blind and fatalistic adhesion to the traditions of a bygone time; when its voters demonstrate that they can entertain honest differences of opinion on live measures and live men, and that they are ready to vote in accordance with those differing opinions, and not as a solid mass, without opinions—when these things happen, if they ever happen, perhaps the voters of the North will not deem it so necessary to the welfare and progress of the country that a solid Democratic South shall be confronted by a North that is as solid as is necessary to maintain Republican supremacy.

It is a labor of love as well as of duty to acquaint the dwellers in distant States with the beauties and attractions of Southern California, and no better method can be adopted than to mail to them copies of the Midwinter Number of The Times—a number at once graphic as to letterpress, luminous as to illustration, accurate as to facts, and in all ways full, fruity and complete. The Times's special numbers have become notable in American newspaper undertakings, but the issue of January 4, 1904, easily distances all previous performances in that line. Its wide distribution among old friends and neighbors in the East, and in foreign lands, will serve to point out to them how best to escape the rigors of forbidding climates by coming to a country that is filled with sunshine, gay with perpetual blossoming and wonderful in its growth and future prospects. Nothing of our material and artistic accomplishments has been overlooked by the men of The Times who work with pen and pencil, and the sowing of Midwinter Numbers broadcast will prove the planting of good seed in rich soil, and the further development and upbuilding of the beautiful land we love.

At the front end of the new year is a good time for the fellow who is down on his luck to take another pull at his belt, learn a new tune to whistle, or keep practising the old ones, and to never give up. Not that the new year is different in any particular from any other portion of Time's endless procession, but it seems like a good place to take a new hold, to gather a little more nerve for the struggle, to pluck up new courage, to resolve to breast the waves in another try for the shore. Prosperity may not have come your way last year, old man, but a new year's at the door, good friend, a new year's at the door. Open up the domicile, let the youngster in and see that the sunshine of hopes comes with him.

The San Francisco Chronicle has been doing some figuring upon the capacity of California to absorb population, and as a result estimates that something like 20,000,000 should easily be taken care of here by the end of the century. As for Southern California it is already doing its full share in this direction, as may be seen by perusing The Times of yesterday, which shows graphically and unmistakably that we shall, at the rate we are growing, have our full quota of those millions long before the century has come to a climax.

The statisticians who annually burn the midnight oil in doing "sums" make the statement that there was a considerable falling off last year in the number of train-robberies, but sad to relate, there were fewer train-robbers killed in 1903 than there were in the twelve months prior thereto. Meanwhile the people of the United States will continue to look forward to the time when there are as few depredations of that sort in this country as there is in foreign lands.

Despite the continued dry spell Los Angeles continues to look hopefully forward to a large increase of shade trees planted out along our thoroughfares, to a commencement of work on a union railway station, and to a large increase in the mileage of streets paved with asphalt during the course of the current year.

Los Angeles will have a new sewer to the ocean as soon as it can be constructed, and Los Angeles bankers and investors generally will buy the bonds. It is no wonder that we are building up here the very greatest of modern cities. The Lord continues to help those who help themselves.

In the article published in The Times of yesterday, on the rainfall, it was stated that the United States Weather Bureau computes the season as running "from September 1 to December 31." This should have read "from September 1 to August 31."

Unless the signs are at fault numerous Chicago theatrical attachés will soon be languishing in a highly commodious jail. And it will be well for theatrical managers and employés in other sections of the country to make a note on't.

Among other features of note there will be a balloon repair shop at the World's Fair at St. Louis. As incidental to a Presidential year nothing could be more apropos.

Whatever other new leaves were turned over on the 1st inst., one upon which is inscribed the legend, "be sunny," ought to be located in the front part of the book.

The outlook for war is depressing Wall street. That once "chesty" mart of money is becoming so shaky on its pins that it can be depressed by rumors of an east wind.

This evening the Democrats will have a feed in New York City, and incidentally look into the rainbow situation and decide just which one to chase.

The man who has the right sort of securities in his inside pocket is now pulling plums from the luscious dividend tree with both hands. Lucky dog.

When Patti comes to town and sings, as in the happy long ago, 'twill remind some of the golden days before dark locks were white as snow.

A rock pile doesn't cost as much as a union railway station, but in Los Angeles it appears to be fully as difficult to acquire

At the Churches Yesterday.

First Christian Church.

YESTERDAY was a red-letter day at the First Christian Church. For some time the congregation has been planning for a pipe organ. Yesterday morning the pastor called for offerings for that purpose. Within a short time almost $3000 was raised in cash and pledges. This will be increased by the other members not present yesterday and a fine organ will be installed in the near future. In response to the pastor's invitation several persons confessed their faith in Christ and several others were added by letters and statements.

In the afternoon this congregation inaugurated a mission in Lougheed Hall, which is at the corner of Twenty-third street and Union avenue. A number of the members of the First Church live in that vicinity and they have started their new work. There will be fifty or seventy-five charter members in this mission. The First Church owns a lot on the corner of Twenty-fifth street and Magnolia avenue upon which a building will be erected in the future for the use of this new congregation.

Several pastors of the other Christian churches in the city were present and made addresses. This promises to be a very vigorous work.

In the evening a large congregation attended the First Church and several more were added to the membership of that congregation. A prelude before the sermon on "A Visit to St. Peter's and the Vatican," was given by Mrs. Smither and Rev. Mr. Smither preached upon "Biblical Teaching on the Subject of Punishment Reasonable."

Bishop Conaty's Sermon.

Following is an extract of the sermon of Bishop Conaty at the Cathedral at the 10:30 mass yesterday morning:

"In the dispensation of the fulness of time to reëstablish all things in Christ:" Ephisians i-x.

"The new year summons us to greater loyalty in the service of God. It calls us to action and encourages us to greater sacrifice. Christmas with the shepherds yields place to Epiphany with the wise men. Christ came to save mankind. His birth was made known to the unlettered ones as well as to the learned. His call to service came to shepherds and king alike. The beginning of the year is like the beginning of life, and each recurring new year reminds us of renewed vigor and repeated resolution. Standing at the doorway of the new year we look backward upon our shortcomings of the year that passed in order the better to determine for the future wherein we can better do our duty.

"It would be interesting to sketch the leading events of the past year, the march of nations into greater power seeking world government the advent of new nations, the birth of new republics, the increase of humane methods in dealing with peoples, the deepening and broadening spirit of toleration, the advance of the cause of holy charity, the demand for a larger and more certain element of moral principles in the education of the masses, the broadening of the devotion on the part of wealth to education and religion, the building up of mighty institutions of benevolence out of the generosity of wealth, all these appear as evidences of the year's goodness.

"Virtue has abounded during the past year, while multitudes of good men and women have sought earnestly and zealously to fill the world with the goodness of life. Sin has had its votaries equally zealous and unremitting and striving to bring to ruin the humanity unredeemed by Christ. While virtue has abounded, vice has been rampant, the principles that underlie family life have been frequently outraged by the indecency of divorce, authority which is the basis of all government, has been warred against in the name of liberty, religion which alone can ennoble humanity and teach it its duty has in many ways lost its hold upon many people and indifference and unbelief pervades large sections of the people. Political atheism at times prevails, teaching an indifference between moral and political wrong.

"The new year reminds us that God is the principle of life, and the law of God is itself authority and in the morality of Christ alone can be found the hope of the salvation of society. The banner of Christ should be placed upon the outer walls and all mankind should learn that the name of 'Jesus' is the only name under which man can hope to be saved. A return to Christ, the establishment of His Kingdom in the hearts of men is the source of our strength for the year that begins. The goodness of the virtue of the past year has come through the power and influence of the doctrine of Christ. In His name we enter upon the new year with reverence for it and love for Him. We pledge loyalty to His service in His holy church, in which we have received the abundance of His grace. Loyal, devoted children we seek our mother love, that guided by her we may make the year one of blessing to mankind. As Catholics we regret the past year that has brought us the loss of a mighty leader in our illustrious Leo XIII, but the providence of God has replaced him with one whose leadership we follow with the same devotion and confidence. Pius X calls us to action and bids us find his policy in the words of St. Paul in the fullness of time to reestablish all things in Christ.

"We are summoned into action in the interests of humanity through religion by education and charity to build up the Kingdom of God on earth. Living soberly and justly and Godly in this world, seeking for the blessed hope and coming of the glory of the great God and our Savior Jesus Christ, our lives should be the lives of Christians. Our influence should be a Christian influence, our national character should exert itself to peace and concord among nations to the humanising of all relations between governments that all may be led to live together as families seeking the great interests of mankind. Our lives should be lives of principles, but a principle based upon the eternal laws of God. Christ came not as a mere human event, but for eternal purposes. His law is the law of life; His love is the goal of all human endeavor. In Christ's name and for Christ's sake let us determine to correct our fruits to stand for virtue to battle against vice, to defend the right and pull down wrong, in all things to be governed by the charity of Christ.

"We beg God's blessing upon our year's work in church, in school, in home, in nation. May we so labor as to build up a strong, manly, honest, virtuous citizenship. May we always realise that the soul of our character is in our religious spirit, that true to God we must be true to our fellowmen. We pray that church and country, hand in hand together, may move on to greater triumphs in the cause of religious and political progress.

The New Year.

Rev. C. J. K. Jones preached yesterday morning in the Church of the Unity on "The Happy New Year." He said in part:

"According to the calendar we have commenced another year. Our personal years do not follow the calendar. We date them from incidents and events in our lives that have made an especial impression upon us. We have milestones on the journey of life that are erected where a new joy, or a great burden, or grievous sorrow came to us, when we began a new piece of work, moved into our own house, or met a chance acquaintance who has developed into a beloved and trustworthy friend. Men and women keep young or grow old not any more by the flight of time than by the conditions that keep life sweet and sane, or by those that harass and worry. In great measure the happiness of life we enjoy lies in the mood with which we accept each day's task of doing and bearing. The optimistic mood which believes in good and in blessing as most likely to come to men rather than evil, will get more of 'sweetness and light' out of life than will that pessimistic mood which has a fearful looking forjh at the future—that woe-begone mood and visage which finds only commonplace in all conditions and events of life.

"Nothing to do but work,
Nothing to eat but food,
Nothing to wear but clothes
To keep one from going nude.
. . . . . .
"Nothing to see but sights,
Nothing to quench but thirst,
Nothing to have but what we've got;
Thus thro' life we are cursed.

"Nothing to strike but a gait,
Everything moves that goes;
Nothing at all but common sense
Can ever withstand these woes."

"The world of nature and of our social environment responds to our use and interpretation thereof. We find what we looked for, whether beauty or ugliness. If we bring indifference or ignorance in our view of life, we are answered with equal indifference and ignorance. When in a mood of hopeful and confident expectancy we get more out of life than when we are distrustful and despondent. He who seeks shall find. Hallam Tennyson, writing of his father, the great poet, says that he would walk long distances to see a running brook. There was so much of life and meaning in it he would spend hours sitting or slowly wandering along its banks. It is one of the signs of a sane love of nature that so much is made of the simple phenomena of nature which daily occur in the ceaseless round of the sun. We make much of the Providence in our lives to be bright or dark, according to the mental attitude we assume to all things and persons about us. Many a life is cheerless because it fails to appropriate sources of the cheer that lie at hand. In wishing you a Happy New Year, then, I wish, with all good things of life, that there may come to you that greatest of all operative blessings, which consists of such a disposition of mind and power of will that shall enable you to find peace and pleasure in the common events of life, and in the common conditions of life. I wish for you a New Year of the development of faith and courage, of a power of endurance that will not be overcome by adversity, and of a mood that shall rejoice to be alive."

On the Chicago Fire.

"Served them right for being in a theater." This thoughtless remark uttered by a woman in a street car Wednesday evening when first hearing of the awful calamity in Chicago, was used by Rev. — W. White of the Pico Heights Methodist Episcopal Church Sunday morning, in a sermon on "A Lesson to America from the Chicago Catastrophe." "Read this disaster," said he, "not as a judgment on the innocent children who with their mothers attended the Iroquois Theater matinée, nor as the vengeance of God directed toward theater-goers, but as an awful judgment against the men whose carelessness or avarice made the fearful holocaust possible.

"Chicago is a typical American city," said the speaker. "She shelters some of the best and some of the worst men. Chicago developed Moody, and nurtured the promoters of the Haymarket riot. Chicago produced the first deaconess home, and is today the abode of the direst occultism of the Orient. She manifested her splendor in the World's Fair, and her weakness in the Iroquois Theater disaster. Like America she is entirely unconventional. Her churches are sometimes turned into mere lecture bureaus, and from the stages of her theaters the ablest divines have preached their best sermons. She has not been afraid of experiments, which have sometimes led her to the verge of ruin, and again to the pinnacle of success. Her weaknesses are those of America. In this her sad affliction, official carelessness is strikingly manifest. One cannot help but wonder whether this catastrophe ever would have happened had a man like Roosevelt been building inspector in Chicago. This shows the carelessness of a people on the great question of respect for law. Why are these calamities possible? Because men in high authority refuse to do their duty, because the average citizen is careless about the administration of the laws, because private gain is put before the public good. The simple principles of Christ are the only safe ones to found a nation or to build a character upon. When I read of the mother whose burned and blackened body was found kneeling above the babe she had saved by giving her life, I said 'Truly here is a picture of the Christ who died for men.' By a like sacrifice He made it possible to comply with the conditions of our text, and through repentence gain the life that is eternal."

Sword of the Spirit.

Pastor Willett, at the Orchard-avenue Baptist Church, yesterday morning offered special prayers for the city of Chicago in its sorrowful calamity. He then took for his new year text Eph. vi:17: "The Sword of the Spirit, Which is the Word of God."

"Written from Rome," says the subscription to this epistle in the common editions of the King James version. Some of these subscripts are evidently only very poor guesses. This, however, is evidently correct, judging from its internal evidence. The Roman soldier in his elaborate uniform was before Paul's eyes as he wrote. Representatives of various nations, who gathered at the capital suggested the figure elsewhere applied to himself, "an ambassador in bonds."

"The other parts of the armor were mainly for defence, but the sword is for aggression also, and may well be used as the symbol of active warfare. So the Christian's equipment may be divided into the protective and the projective. It is with the projective I have to deal this morning. The idea is a familiar one. It is also a popular one. Young and old alike love to sing:

"'Onward, Christian soldiers
Marching as to war.'

"We grow very brave as we sing:

"'Am I a soldier of the cross?'

"Now, these are very good hymns. I have no word of criticism upon them. Yet I think it well to remind you that it takes more than boldness to make a good soldier; I have known congregations to sing about 'marching as to war,' and have thought that if a regiment of soldiers heard the bugle call and no greater percentage were willing and ready to march than we find willing and ready when our great Captain bids us go forward, such an army would be the laughing stock of its foes. I say 'willing and ready,' for I want you to remember that both are needed. Readiness suggests equipment. A soldier in Paul's time would be poorly equipped without a sword. So now with the Christian soldier. Use much the sword of the Spirit, which is the Word of God."

Memorial Baptist Church.

At the Memorial Baptist Church last evening the pastor preached a special sermon to the Endeavorers, taking for his subject "Duty." He said in part:

"Enthusiasm is a good thing, but it needs a good deal of the ballast of duty. Loyalty to our duty is a good foundation to character. The word duty is closely allied to the word due. To do my duty is simply to give to others what is due them. It is mere old-fashioned honesty. It is paying our debts.

"We find upon investigation that there is a great deal due to the world from us. We are all very much in debt, and it will take about all the earnestness and consecration we can command to properly discharge this debt.

"Upon investigation we shall discover that we owe a great deal to God, for the blessings, and the gifts, and the opportunities which surround our lives and which we did not create.

"Upon thinking of it a little we shall see that we are a great deal in debt to a great many people, for the blessings which they have purchased for us in a great many ways and handed over to us, making no charge for the present, but asking us to discharge the debt in a way to pass the blessings on down to those who are to follow us.

"We are in debt to the heroes, the patriots and the good and true men and women of all the past. We are in debt to those who fought humanity's battles, and poured out their life's blood that the right might prevail. We are in debt to parents, teachers and friends, and counsellors without number.

"We must discharge these debts. We must pay to the world and hand down ta the coming generations the wealth of lives nobly and truly lived. Problems were solved for us by those who went before. There are problems that we must solve for those who are to follow after us.

"The Christian people of the present and the coming generation are going to be asked to interest themselves more in good government, in correcting prevailing abuses and wrongs, and in securing a higher type of statesmen than have stood at the head of affairs in the past.

"Duty achieved must follow duty conceived. The Word with God in the beginning was a divine vision, but that word wrought out in the life of Jesus was a blessed reality. And that life is the type of that in men which can alone achieve the true end of life.

"It is this unflinching loyalty to duty anywhere, everywhere, that this great weary, sinful world needs as it needs nothing else. That was a beautiful thing that the immortal Lincoln said: 'Do what and where I may, I want it said of me by those who knew me best, that I always did my duty, that I always plucked a thistle, and planted a flower where I thought a flower would grow.'"

The Open Door.

The First Congregational choir repeated by request a part of the Christmas music, Mrs. C. E. Richards sang Nevin's "Love Divine." The pastor, Rev. William Horace Day, preached a New Year's sermon on "The Open Door," from Rev. iii:8. He said in part:

"The open door by the Lord which none can shut is both an exit and an entrance, it is the way out of the past into the future; it is no less a door out of sin and into opportunity. He who balances accounts will find the page marred by sins. In the old conflict between the body and the soul the body has too often been in command. We recall deeds we wish to forget. We have carelessly formed habits from which we have not escaped. How we yearn to be free. The bitter conviction possesses us that we never can be free. Oh, ye of little faith, even those who with back to the wall are ready to give up the fight because the carnal has become enthroned, to you comes the promise 'God is faithful who will make a way of escape.' The door He opens before us this New Year's Sunday is the way of liberty. This open door is not only a way out of sin; it is the way into opportunity. Before the church universal the door stands open.

"The broader conception of Christianity has made her service more than ever it was. In ancient days the church thought she could not effect government without actually taking the functions of government. Today she finds it possible to effect civic righteousness not by taking away the powers of the State, but by inspiring those whom the State sets apart to govern. Because the churches of this city have stood together in the attempt to inspire those who are in authority we have abolished public prize fighting and the cribs. The open door is before us as a church. The very material blessings of the past year speak to us of the opportunity before us. Ad dei gloriam—to the glory of God is the sermon in granite on our cornerstone.

"In this day when the gospel is social and physical we are in danger of forgetting that 'life is more than raiment.' The spiritual ministry of the church is the most important. The week of prayer is our open door to lay emphasis upon this side of our church life. The door is opened us as individuals to work in the church. Herbert Spencer and his fellow-workers have taught us not, as he supposed, that God is the unknowable, but that we cannot know all of God. The church has learned not to bar the way into its fellowship so much by a metaphysical definition of the relations between the uersons of the trinity as to accept the practical New Testament command that we love God, follow Christ and find fellowship in the Holy Spirit. The Master has opened a door out of sin into opportunity; He no less wants us to open a door for Him. He wants us to be one with Him."

MIGHTY MURPHY MEETING.

Temperance Apostle's Appeal for "The New Man" Touches Hearts of Immense Audience.

A profusion of roses, smilax, chrysanthemums and eucalyptus boughs gave a bright aspect to the stage at Blanchard's Hall last night, and made a striking background for the speakers at the famous Murphy temperance meeting.

The audience was limited in size only by the capacity of the hall. It has become a regular thing for people to turn away from these popular meetings because of the impossibility to obtain seats. It was so last night.

But those who were fortunate enough to have secured seats witnessed a touching and convincing presentation of the truths of gospel temperance, set forth as Francis Murphy can, with such a mixture of humor and real pathos that the audience is swayed at his will.

Mr. Murphy's theme was "The New Man in Christ Jesus." He made a very practical talk, telling of his close observation of the dominion of strong drink and its blight upon the self-respect and happiness of its subjects. This was followed by a generous appeal to men to flee from such a life, and at this starting of a new year to open a new page in their book of life.

There was the usual season of testimonies, and many a fervent expression from those who had been saved through the ministrations of these meetings. Then when the opportunity was given for men to sign the total abstinance pledge there were responses from thirty men, some of whom said they had been thinking the matter over all week, and that the meeting last night was the opportunity which they were awaiting.

Mr. Murphy has been indisposed the past week from a sore throat, and during the present week will take a rest, hoping to get rid of the trouble. He will not speak this week except at the regular Thursday evening temperance meeting in Blanchard Hall.

CAUCASUS SITUATION.

BERLIN, Jan. 3.—The St. Petersburg correspondent of the Lokal Anzeiger says that conditions in the Caucasus are intolerable, owing to the Armenian revolutionary movement and the successful ceases of the brigands. The correspondent adds that the Grand Duke Nicholas has arrived at St. Petersburg for the purpose of explaining to the Czar that Prince Galitzin, the governor-general of the Caucasus, is unable to deal with the situation.

South Dakota claims the largest cow in the world. It is Wind Cave at Hot Springs, extending ninety miles in different directions and containing many chambers.

The Artist's Ideal

The Superb

A. B. CHASE PIANO

All Styles and Woods

THE BARTLETT MUSIC COMPANY,

233-235 S. Broadway.

"Short skirts for the smart set."

Women's $3.50 Shoes.

—A popular price, but in buying shoes there are so many things besides price to be considered—style, quality, fit, finish. Many of the fashionably dressed women you meet on the street are wearing Wetherby-Kayser $3.50 shoes.

Wetherby-Kayser Shoe Co.

"Los Angeles Shop, 317 S. Broadway.
Pasadena Shop, 50 E. Colorado.

Marshutz Glasses

Cannot be equalled. Ask your neighbor.

Marshutz Optical

133 S. SPRING

A hustling, bustling sale on all the time may be got by advertising and advertising right. How? "Ask

CROWE Advertising Agency. Both Phones—1261

.. WATCHES ..

Our stock of watches is the most complete one. Every watch is guaranteed a reliable time-keeper or your money refunded. We have watches in all styles and sizes, in solid silver and fine gold cases. We have the best Dollar Watch in America. Just the thing for boys' usage.

J. G. DONAVAN & CO.

Jewelers and Silversmiths
248 SOUTH SPRING ST.

We Examine

Scientifically and to fit eyes accurately. Drs. LOGAN & 319 South Spring

. . . GENUINE . . .

Shell Combs

New Styles

Some GOLD MOUNTED
Some SET WITH PEARLS
Some PLAIN SHELL
All

The Very Latest Designs

Prices Commence at TWO DOLLARS.

Montgomery Bros.

JEWELERS AND SILVERSMITHS

Douglas Bldg., Spring and 3rd

MONDAY, JANUA

OUR GUESTS CAME EARL

Hotels' Rushing Business Holiday Week.

No Let-up in the Rush fr the Blizzardy East.

Unwonted Conditions of T Season's Tourist Trade.

At the large hotels of the city it stated that there has been more to ists travel from the East during holiday season just passed than e before in the history of Los Ange The ten days from just before Chr mas to just after New Year's are dinarily considered the dullest of year at local tourist hostelries. T trade, aside from the visitors who h come in earlier in the season, usua falls into an oppressive calm at s a time—the calm that precedes storm of arrivals that always bre between January 10 and 20, a sweeps merrily and profitably in d ing the rest of the winter.

This year the pilgrims kept right blowing in on and between the t big holidays; and still they come.

"I confidently believe that Los A geles is on the eve of the great winter tourist season in its histor said Harry Loomis of the Van Ne Broadway yesterday. "This statem sounds a little old, as it is made ea year—and has always been fulfille but at this time it can be made w more force than on any previous oc sion. During the entire fall easter of the middle tourist class, that do n go to the big hotels, have been pourt in on the colonist rates, so that almo every lodging house and small hotel the city is full, and will be for wee to come. This will, perforce, thro almost all of the travel of the comi regular rush season into the large h tels, and the quieter nooks and cra nies, so to speak, which are usual sought by many, even of the best loo formers, having already been fille long before their usual time. So think down-town hotel men can lo for a lively winter."

This season is somewhat differe in the big hotel offices than any othe in the fact that comparatively fe long-term reservations have be wired for as yet by prospective visit ors. So fast have palatial outsid tourist resorts, both ocean and moun tain, sprung up throughout Southern California, and so fashionable hav they become with the luxury-lovin western travelers for all-winter stays that Los Angeles this year will be lit le more than a clearinghouse for the best of Southern California in th fashionable tourist trade. This wil not diminish the trade of the local ho tels, as they can no longer begin to accommodate for long terms the crowd that now descends on the south ern part of the State from the Eas each winter. Through them new cir culars emanating from January t April the tourists arriving to rest in the city a few days and "see the town, as a report for visits at some fashion able resort; returning again and again as they pass through to try other re sorts; and again for a final stay be fore they start homeward.

In some quarters the belief is ex pressed that the coming St Louis World's Fair to open in the spring, will have a tendency to diminish tourist travel of a certain class this winter, causing peo ple who would otherwise come here for a winter vacation to postpone their outing to visit the exposition.

TOOK ALL THEY COULD FIND.

Burglars Make Thorough Search of Residence and Secure Considerable Valuable Booty.

When the family of J. W. Bowen, at 1436 Maple avenue, returned home on Saturday night after an absence of twenty-four hours, they found the house in a state of great disorder. The house had been carefully searched by burglars and the thieves were not at all careful. Not a room in the place had escaped inspection. Closets, dressers and trunks had been emptied, carpets loosened from the floors and every nook and cranny searched for money and valuables.

The burglars did not leave empty handed. They secured a pair of gold-mounted opera glasses, a fine gold fob, a Mexican opal gold breast pin and a ring. The thieves had effected an entrance by forcing open a rear window. Their work, probably was done Friday night, when the thieves had plenty of time to search the house without any danger of interference.

Happy Golden Wedd

DESCENDANTS of Mr. and Mrs. William Baker perpetrated a pleasing surprise on that couple Tuesday when their golden wedding anniversary was celebrated at the home of their son, W. P. Baker, at 1421 West Twenty-fifth street. Decorations and accompaniments were carried out in a golden color scheme. A sketch of the lives of the couple was read by Mrs. Long. Two

hat the meeting last night was the
pportunity which they had been
waiting.
Mr. Murphy has been indisposed the
ast week from a sore throat, and
uring the present week will take a
est, hoping to get rid of this trouble.
He will not speak this week except at
he regular Thursday evening prayer
eeting in Blanchard Hall.

CAUCASUS SITUATION.

BERLIN, Jan. 3.—The St. Petersburg
orrespondent of the Lokal Anzeiger
ays that conditions in the Caucasus
re intolerable, owing to the Armenian
evolutionary movement and the ex-
esses of the brigands. The corre-
pondent adds that the Grand Duke
Nicholas has arrived at St. Peters-
burg for the purpose of explaining to
he Czar that Prince Galitzen, the
overnor-general of the Caucasus, is
nable to deal with the situation.

South Dakota claims the largest cave
n the world. It is Wind Cave at Hot
Springs, extending ninety miles in
ifferent directions and containing 300
hambers.

The Artist's Ideal

The Superb

A. B. CHASE

PIANO

All Styles and Woods at

THE BARTLETT MUSIC COMPANY,

233-235 S. Broadway.

"Smart shoes for the smart set."

Women's $3.50 Shoes.

—A popular price, but in buying shoes there are so many things besides price to be considered—style, quality, fit, finish. Many of the fashionably dressed women you meet on the street are wearing Wetherby-Kayser $3.50 shoes.

Wetherby-Kayser Shoe Co.

Los Angeles Shop, 317 S. Broadway.
Pasadena Shop, 80 E. Colorado.

Marshutz Glasses

Cannot be equalled. Ask your neighbor.

Marshutz Optical Co.

133 S. SPRING ST

A hustling, bustling sale gets on all the time may be gained by advertising and advertising right. How? Ask Crowe about it.

CROWE Advertising Agency. Both Phones—1091. 416 Trust Bldg. 3d and Spring.

..WATCHES..

Our stock of watches is a most complete one. Every watch is guaranteed a reliable time-keeper or your money refunded. We have watches in all styles and sizes, in solid gold, silver and fine gold-filled cases. We have the best Dollar Watch in America. Just the thing for hard usage.

J. G. DONAVAN & CO.
Jewelers and Silversmiths.
245 SOUTH SPRING STREET.

We Examine Eyes
Scientifically and to fit eyes accurately. Drs. LOGAN & LOGAN, 319 South Spring St.

...GENUINE...
Shell Combs
New Styles
Some GOLD MOUNTED.
Some SET WITH PEARLS.
Some PLAIN SHELL.
All
The Very Latest Designs
Prices Commence at TWO DOLLARS.

Montgomery Bros.
JEWELERS AND SILVERSMITHS
Douglas Bldg., Spring and 3rd Sts.

OUR GUESTS CAME EARLY.

Hotels' Rushing Business in Holiday Week.

No Let-up in the Rush from the Blizzardy East.

Unwonted Conditions of This Season's Tourist Trade.

At the large hotels of the city it is stated that there has been more tourists travel from the East during the holiday season just passed than ever before in the history of Los Angeles. The ten days from just before Christmas to just after New Year's are ordinarily considered the dullest of the year at local tourist hostelries. This trade, aside from the visitors who have come in earlier in the season, usually falls into an oppressive calm at such a time—the calm that precedes the storm of arrivals that always breaks between January 10 and 20, and sweeps merrily and profitably in during the rest of the winter.

This year the pilgrims kept right on blowing in on and between the two big holidays; and still they come.

"I confidently believe that Los Angeles is on the eve of the greatest winter tourist season in its history," said Harry Loomis of the Van Nuys Broadway yesterday. "This statement sounds a little old, as it is made each year—and has always been fulfilled; but at this time it can be made with more force than on any previous occasion. During the entire fall easterners of the middle tourist class, that do not go to the big hotels, have been pouring in on the colonist rates, so that almost every lodging house and small hotel in the city is full, and will be for weeks to come. This will, perforce, throw almost all of the travel of the coming regular rush season into the large hotels, all the quieter nooks and crannies, so to speak, which are usually sought by many, even of the best long-rooms, having already been filled, long before their usual time. So I think down-town hotel men can look for a lively winter."

This season is somewhat different in the big hotel offices than any other, in the fact that comparatively few long-term reservations have been asked for as yet by prospective visitors. So fast have palatial outside tourist resorts, both ocean and mountain, sprung up throughout Southern California, and so fashionable have they become with the luxury-loving class of travelers for all-winter stays, that Los Angeles this year will be little more than a clearinghouse for the rest of Southern California in the matter of tourist trade. This will, to a certain extent, diminish the trade of the local hotels, as they can no longer begin to calculate for long terms the rush that now descends on the southern part of the State from the East each year. Through them now circulate unceasingly from January to April the tourists arriving to rest in the city a few days and "see the town," as a base for visits at some fashionable resort; returning again and again as they pass through to try other resorts, and again for a final stay before they start homeward.

In these quarters the belief is expressed that the coming St. Louis World's Fair to open in the spring, will have a tendency to diminish tourist travel of a certain class this winter, causing people who would otherwise come here for a winter vacation to postpone their visit to visit the exposition.

WORK ALL THEY COULD FIND.

Burglars Make Thorough Search of Residence and Secure Considerable Valuable Booty.

When the family of J. W. Bowen, 1031 Maple avenue, returned home on Saturday night after an absence of twenty-four hours, they found the house in a state of great disorder. The house had been carefully searched by burglars and the thieves were not at all careful. Not a room in the place had escaped inspection. Closets, dressers and trunks had been emptied, carpets loosened from the floors and every nook and cranny searched for money and valuables.

The burglars did not leave empty handed. They secured a pair of gold-mounted opera glasses, a fine gold fob, a Mexican opal gold breast pin and a ring. The thieves had effected an entrance by forcing open a rear window. The work probably was done Friday night, when the thieves had plenty of time to search the house without any danger of interference.

Men's Suits $15.00

Special attention is called to the values we are now offering in Men's Business Suits at $15. In handsome mixtures—materials are worsteds, cheviots, cassimeres and Scotch effects. All wool goods made by first class makers—serge lined, splendid fitting. 400 suits in the lot. These are extra special values—see them in our window.

Harris & Frank
London Clothing Co.
THE HOUSE OF QUALITY

A New Shoe.

Something unusually swell in a street shoe for women.

A button shoe of patent colt, upper of dull mat kid; military heel; hand welt sole; shapely last. Really a stunning street shoe. An exclusive novelty.

PRICE $6.00.

C. M. Staub Shoe Co.
255 South Broadway.

TEETH
INSERTED WITHOUT PLATES
GUARANTEED
Established 1884
Dr. M. E. Spinks
Corner Fifth and Hill Streets

WUERKER OPTICIAN
229 S. SPRING ST.

SERIOUS FIRE AVERTED.

Blaze Discovered in New Chamber of Commerce Building Near Room Filled With Paints and Oils.

Fire was discovered before daylight yesterday morning on the fourth floor of the new Chamber of Commerce, Broadway, betwen First and Second streets. The workmen had left in one of the rear rooms a pile of oily rags near a box containing paint scrapings and sandpaper. This caught fire, spontaneously, it is supposed; and the flames communicated to the woodwork. In an adjoining room is stored all the paint to be used in the interior of the building, and had the fire reached that room the building would have been seriously damaged and possibly destroyed. The fire department was summoned and the flames were extinguished before they had spread from the room in which they had originated.

Hugo Jone of Chicago has invented a battery with which he gets one horse power for each half pound of coal.

Happy Golden Wedding of an Argonaut.

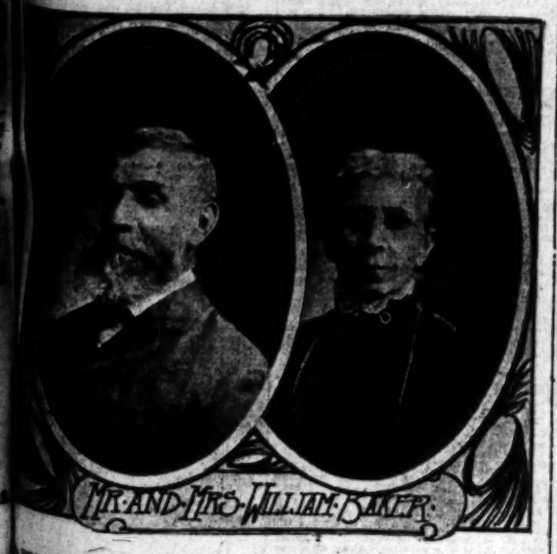

DESCENDANTS of Mr. and Mrs. William Baker perpetrated a pleasing surprise on that couple on Tuesday when their golden wedding anniversary was celebrated at the home of their son, W. P. Baker, at 1421 West Twenty-fifth street. Decorations and accompaniments were carried out in a golden color scheme. A sketch of the lives of the couple was read by Mrs. Long. Two dozen friends and relatives of Mr. and Mrs. Baker were present.

Mr. Baker came to California in 1847. After working about the mines he returned to Ohio where he and Mrs. Baker were married in Cincinnati in 1853. The family came to Southern California thirteen years ago.

Five children are living. They are William P. Baker, Charles Baker, Harry W. Baker of Ventura county, Miss C. A. Baker and Mrs. George W. Coultas of South Pasadena.

Agents for "Old Bleach" Embroidery and Waist Linens.

Coulter Dry Goods Co

1904 Grand Annual January Linen Sale 1904

This Annual January Linen Sale is broader, better, completer in variety than any of its predecessors; more potent in its power for price-saving. In point of wide preparation, every record established by previous sales has been broken. Plenty of variety in patterns; fine flax, which gives long wear, yet modestly priced. The early days of the sale will be days of splendor—days that will demonstrate anew the leadership of Coulter's—days upon which you may here enjoy a comprehensive showing of the best Linen loom-wit of the world, and profit by the unprecedentedly low prices.

Snow-white Damask

From foremost Irish looms, full bleached, 66 inches wide, all pure linen—spot, poppy and other pretty designs—usual $1.00 value—at 75c.

72-inch $1.25 Damask at $1.00 a yard.
72-inch $1.50 Damask at $1.25 a yard.
72-inch $1.75 Damask at $1.25 a yard.

Very fine bleached Satin Damask, from noted Irish looms—splendid range of new patterns—$2.00 and $2.25 regularly; sale price $1.55 a yard.

Fine Damask Napkins

Bleached Linen Damask Napkins, worthy of their Irish origin—size full 5-eighths—assorted patterns; $2.00 and $2.25 qualities—at $1.55 a dozen.

$2.50 Damask Napkins at $2.10 doz.
$3.75 Damask Napkins at $3.00 doz.
$4.00 Damask Napkins at $3.25 doz.

Very handsome Irish Bleached Damask Dinner Napkins—size 27x27 inches—superb designs; quality sold regularly at $7.50—sale price $5.50 a dozen.

Towels and Spreads

Beautiful quality bleached Huckaback Linen Towels, hemstitched, size 22x41½ inches—regularly 35c, in this sale at 25 cents.

11-quarter $4 hemmed Marseilles Bed Spreads—on sale at $2.85 each.

12-quarter $1.25 fine white Crochet Bed Spreads—in the sale at $1.00.

Entire line of Damask Table Sets will go in the Great January Sale at exactly One-Fourth off regular selling prices—none reserved!

Embroideries---January Sale---White Goods

The new goods have arrived—daintier than in any former season, more exquisite in pattern and workmanship—and at fairer prices than ever before. There are floral and leaf effects—distinctively new; one set is in sunflower design, several widths.

Old English and Irish Point patterns are particularly good again; also Pompadour designs. *Completeness* is the keynote of the showing—for here you will find everything from dainty baby Embroideries up to the most elaborate Allovers, including the beading effects for Corset Covers.

On sale this morning—$1.25 to $2.75 white braided Girdle Belts at $1.00 for choice; but don't expect them tomorrow at this price.

We start the White Goods season today with a determination (and a stock to back it) of selling more than in any former season. We bought more extensively and advantageously, enabling us to offer stronger inducements for early shopping than ever before.

White India Linons, 10c to 50c a yard
White Victoria Lawns, 10c to 50c a yard
White Persian Lawns, 15c to 75c a yard

36-inch English Long Cloth

Comes in 12-yard pieces, manufactured expressly for women's underwear. Four qualities, specially priced: 12½c a yard or $1.40 a piece; 15c a yard or $1.65 a piece; 20c a yard or $2.15 a piece; 25c a yard or $2.70 a piece.

¼ Price

Mexican Drawnwork, Cluny and Teneriffe Pieces.

Doilies from 10c to 50c, formerly 20c to $1; Center Pieces, ovals and squares, 50c to $6.25, regularly sold at $1 to $12.50; Tray Cloths and Scarfs, $1.75 to $7.50, values ranging from $3.50 to $15. Sale starts this morning.

25 Cents

For 30c to 75c Embroideries.

Edgings and Insertions—swiss, cambric or nainsook from 1 to 4 inches wide; Embroideries that would be 30c to 75c a yard if bought in a regular way—on sale this morning at 25c a yard for choice, just to start the season.

¼ Price

White Trimmings, Passamenteries, Braids, Fringes and Appliques.

These are not old or shop worn goods—neither are they off styles or back numbers, but new, clean, fresh stock—offered at half regular selling prices; 25c yard for 50c White Dress Trimmings, and on up to $10.00 values at $5.00 a yard.

75 cents

For $1.50 Waistings

32 to 36 inch fine White Mercerized Cheviot, Oxford and Damassee Waistings; goods regularly retailed at $1.00, $1.25 and $1.50 a yard—none finer, none reserved.

50 cents

For 85c Waistings

32 and 34-inch White Cheviot and Oxford Waistings; also fancy white Basket Weaves—goods right for now and three months to come—85c regularly, in the January sale at 50c a yard.

French Undermuslins

Fine hand-embroidered imported French Lingerie—Gowns, Skirts, Chemises, Drawers and Corset Covers—laundered or unlaundered, at 15 to 25 per cent. less than regular.

Cut-price Drawers

Greater quantities than ever before, on the same economical principle of former years.

75c Cambric Drawers, lace trimmed, at..... 50c
$1.50 Cambric Drawers, embroidery, cut to... $1.00
$1.75 Nainsook Drawers, lace trimmed, at.... $1.35
$2.00 Cambric Drawers, lace trimmed, at.... $1.50
$2.50 Nainsook Drawers, lace or emb., at.... $1.75
$3.50 Nainsook Drawers, emb oidery, cut to.. $2.75
$6.00 Nainsook Drawers, lace trimmed, at.... $4.00

Corset Covers—Special

Dainty and exquisite styles that you ordinarily find only in Corset Covers at much higher prices.

75c Cambric C Covers, lace and ribbon, at.. 50c
$1.50 Nainsook C Covers, embroidery, at.. $1.00
$1.75 Nainsook C Covers, Val. Lace, at.... $1.25
$2.50 Cambric C Covers, Cluny Lace, at.... $1.85
$3.50 Nainsook C Covers, Val. Lace, at.... $2.35
$4.50 Nainsook C Covers, Val. Lace, at..... $3.50

Underwear in this sale costs you less than ever before, because we placed our orders earlier, enabling the manufacturers to make up these garments during their dull seasons, carefully, without slight or hurry, at prices that represent practically the absolute cost to them for labor and materials.

French Hand-embroidered Garments

Gowns and Skirts and Chemises, Drawers and Corset Covers of fine muslin, cambric, nainsook and mercerized batiste—that lovely stuff that looks like silk and feels like down. Along with these convent-made underclothes come exquisite models from America's most noted makers.

Silk Undergarments

Real imported Italian Silk Corset Covers, Skirts, Chemises, etc.—white or opera colors—in the very latest foreign ideas, priced from 15 to 25 per cent less than regular.

Gowns Greatly Reduced

We long ago drew the line against garments that couldn't stand the test of unfolding and trying on.

75c Muslin Gowns, tucks and ruffles, at..... 50c
$1.10 Muslin Gowns, low or high neck..... 75c
$1.50 Cambric Gowns, Cluny lace, cut to..... $1.00
$3.50 Long Cloth Gowns, lace trimmed, at.... $2.35
$4.75 Nainsook Gowns, lace trimmed, cut to.. $3.50
$6.00 Nainsook Gowns, embroidery, cut to.... $4.00
$14.00 Nainsook Gowns, embroidery, cut to... $10.00

Underskirts Underpriced

Nowhere in Los Angeles is there such loveliness—at such remarkably low prices!—and in such variety.

$2.25 Muslin Skirts, lace trimmed, at..... $1.50
$2.50 Cambric Skirts, embroidery, cut to $1.75
$4.50 Cambric Skirts, lace trimmed, at..... $3.00
$6.00 Cambric Skirts, cluny lace, at $4.00
$8.50 Cambric Skirts, embroidery, cut to.... $6.00
$12.00 Lawn Skirts, medallion emb., at..... $8.00
$18.00 Lawn Skirts, medallion lace, at $12.00

This Underwear sale stands without a precedent—in point of price, variety and value.

Cambric C. Covers, plain or trimmed, 25c

Coulter Dry Goods Company

317-325 South Broadway, Los Angeles, Cal.

SPECIAL

For Today and Tomorrow

The special in our "Delayed Goods" window for today and tomorrow will be

Placques

of china, bisque and old brass in all sizes, shapes and decorations. The prices are marked at just about half. Don't miss this opportunity to tone up the furnishings of your home at a great saving. We also offer a lot of beautiful wall hangings at about half, for today and tomorrow.

See the window.

H. F. VOLLMER & CO.
On Broadway Cor. Third

Kodaks, Photo Supplies, Art Pictures, Framing, Developing, Printing and Enlarging our specialty.
All orders given prompt attention. Send for catalogue.
HOWLAND & CO.
213 So. Broadway.

BURNS FOR GOOD SHOES CHEAP!
240 South Spring Street.

H. JEVNE

SWEET APPLE CIDER.

It's a rare treat—a glass of this Eastern Sweet Apple Cider. It's the genuine Eastern Cider, with all the rich goodness of the best Cider ever made in New York State. We cannot always get it, but we have it now, and if you want some—send in your order at once.

SMOKE JEVNE'S FINE CIGARS

208-210 S. Spring St.—Wilcox Building.

Mountain Fruits

Lamb's fruits are always the best to be had, and the variety includes lots of things not to be had in other stores. Luscious apples for table and cooking, winter cantaloupe, watermelons, grapes—all varieties, pears, etc.

We move to 452 South Broadway about Jan. 10th

Lamb Fruit Co.

213 West Second — Both Phones 398

LINOLEUM. Large stock—55c per yard. T. BILLINGTON CO., 314 S. Broadway.

PIANOS—FITZGERALD'S
113 SOUTH SPRING STREET

CITRUS WASHING POWDER

You've no idea how easy washing and cleaning is when you use Citrus Washing Powder. Try it and see.

KITE-SHAPED TRACK
LOS ANGELES
THE SIGHT TO SEE
Santa Fe

Done in a Day.

The trip to take to see the most characteristic of Southern California Scenes.

Lv. Los Angeles.... 8:30 a.m.
Lv. Pasadena..... 8:55 a.m.
Ar. San Bernardino. 10:40 a.m.
Ar. Redlands..... 11:02 a.m.
Dinner and Drive to Smiley Heights.
Lv. Redlands..... 1:00 p.m.
Ar. Riverside..... 2:00 p.m.
Drive through Magnolia and Victoria Avenues.
Lv. Riverside..... 4:00 p.m.
Ar. Los Angeles.... 6:10 p.m.
Ar. Pasadena..... 6:35 p.m.

Same schedule Sundays except train leaves Redlands at 3:07 p.m. and only ten minutes stop at Riverside.

Observation Car Service.

Tickets and booklets at 200 S. Spring St.

No Scene Twice Seen.

California Olives

If you're not buying them here your table is not being treated right. Olives are something we've watched carefully, and we can say without boasting that our collection is not matched—give us a trial.

Tel. M 550 — LUDWIG & MATTHEWS — Mott Market

EXCELSIOR LAUNDRY

111 W. Second St. 526 S. Spring St. 424 S. Los Angeles St.
Telephone Main 367 and our collector will call.

THE WEATHER.

U. S. WEATHER BUREAU, Los Angeles, Jan. 3.—[Reported by George E. Franklin, Local Forecaster.] At 5 o'clock a.m. the barometer registered 30.06; at 5 p.m., 30.02. Thermometer for the corresponding hours showed 49 deg and 62 deg. Relative humidity, 5 a.m., 62 per cent.; 5 p.m., 41 per cent. Wind, 5 a.m., north, velocity 4 miles; 5 p.m., southwest, velocity 9 miles. Maximum temperature, 70 deg.; minimum, 41 deg. Barometer reduced to sea level.

SAN FRANCISCO, Jan. 3.—Cloudy weather prevails over the northern portion of the Pacific Slope and fair over the southern. Light rain has fallen along the coast from Cape Mendocino northward, with light snow in the Rocky Mountain and plateau regions. The pressure has fallen rapidly over Oregon, Washington and Idaho and risen slightly over California and Arizona. A wind velocity of 40 miles an hour from the southwest occurred at the mouth of the Columbia during the day. The temperature changes have been slight in all directions. Forecast:

Northern California: Probably showers in north portion; cloudy in south portion Monday; light southerly wind.

Southern California: Fair Monday; light west wind.

San Francisco and vicinity: Cloudy Monday; probably showers; light southwest wind.

Sacramento and vicinity: Probably showers Monday; light southerly wind.

Fresno: Cloudy Monday; light north wind.

Arizona: Fair Monday and Tuesday.

Liners.

Telephone your want advertisement, ring up Press One any time of day or night, and The Times will give prompt and careful attention. Rates, 0.10 cent a word each insertion, minimum charge, 25c.

The Times cannot guarantee accuracy nor assume responsibility for errors of any kind occurring in telephone advertisements.

SPECIAL NOTICES—

STOCKHOLDERS' MEETING—Notice is hereby given that the annual meeting of the stockholders of the Title Insurance and Trust Company will be held at the office of the company in the Abstract Block, No. 261 New High st., in the city of Los Angeles, county of Los Angeles, State of California, on Tuesday, January 12th, 1904, at 10 o'clock p.m., for the purpose of electing a board of directors and transacting such other business as may come before said meeting.

WM. H. ALLEN, JR., President.
O. P. CLARK, Secretary. 13

NOTICE TO STOCKHOLDERS—An adjourned meeting of the stockholders of the Red Cloud Mining Company will be held at the office of the company in the Abstract Block, No. 261 New High st., in the city of Los Angeles, county of Los Angeles, State of California, on Wednesday, January 13th, 1904, at 10 o'clock a.m., for the transaction of such business as may properly come before said meeting. By order of the board of directors, in accordance with a resolution adjourning the regular stockholders' meeting of said corporation on the 16th day of November, 1903. C. D. MARTIN, secretary. Los Angeles, Cal., December 24, 1903. 5

REAL ESTATE ADVERTISERS AND OTHERS: Hereafter all real estate and other classified "Want" advertisements for Sunday insertion must be in The Times office not later than 11 o'clock Saturday nights in order to be properly classified. All small advertisements received after this hour will be printed under a special heading of "Too Late to Classify." Special request is made of those telephoning "liners" to do so before 10 p.m.

WANTED — LADIES TO LEARN TO REmove wrinkles, pimples, crowsfeet, blackheads and moth patches, with electric face massage; also to give electric scalp treatments and manicure; shop or home engagements; I guarantee to teach you so you will be able to go into business for yourself or fill position; diplomas given; special inducements to those beginning this week. PROF. C. C. M'KAY, 340½ S. Broadway.

WANTED—YOU TO SEE SOME OF GOODwin Bros.' prices on wall paper. Blanketed gilts, 12½c. Silk stripes, 35c. Fine tapestries, 25c. Wool papers, 10c. We save you money on contracts. 633 S. SPRING. Phone Main 3633. Home 3746.

SPECIAL—YOUR OLD FURNITURE, PIANO and desk repolished and refinished in French hand rubbed and dull finish; also antique cherry and weathered oak finishes a specialty; CALIFORNIA FURNITURE POLISHING CO., 107 Seventh, between Main and Spring. Home phone 579.

HER. M'NAIL'S 10 DAYS FRECKLE CREME is the only known remedy that will positively remove freckles without peeling or leaving the face sore; price $1.50. Manufactured, 353½ S. BROADWAY, reception room 61. Phone 2000. 9

BOOKS! SPECIAL SALE OF ABOUT 1000 stock-bound books. Jo-cash: Oxford Bibles, 98c up; Rossetti and late books, 19c to 39c; about 50,000 books to choose from. HENRY WARD'S BOOK STORE, 439 S. Broadway.

BOOKS, BOOKS—OXFORD BIBLES, 39c up; 1000 late $1.50 novels 39c; to read "Romance," the to read; paper novels, 5c to 25c; to read; about 50,000 books to choose from. HENRY WARD, 439 S. Broadway.

INSTRUCTIONS IN ART, EMBROIDERY, Battenburg and point lace, stamping and material; complete pieces, and orders taken. MRS. F. M. ANDERSON, 434 W. Ninth. 7

PERSIAN STEAM CARPET CLEANING WORKS. Carpets cleaned and relaid same day if desired. We buy and sell carpets. 627 S. BROADWAY. Tel. Main 217; House 217.

FOR SLE—BY Y. M. COMPANY, Central Park, 121 W. FIFTH ST. Bamboo goods, wholesale and retail. TEL. RED 2828.

NOW IS YOUR CHANCE TO BUY FURniture and carpets cheap at the great closing out sale of WILMANS BROS., 439-441 S. Broadway.

SULPHUME VAPOR ELECTRIC AND TUB baths, massage and chiropody, 614½ S. SPRING ST., parlor 6. Home 'Phone 2032.

CALIFORNIA STEAM CARPET CLEANING WORKS cleans carpets; upholstering and repairing. 225 E. 1st. Main 716. Home 716.

CHICAGO WALL PAPER CO. SELLING entire line of Tile papers at 5c; all ingrain papers, 7½c. 541 BROADWAY, both phones.

W. R. BLACKMAN—
CERTIFIED PUBLIC ACCOUNTANT,
307 HENNE BLDG., Los Angeles.

BORDERS SAME PRICE AS PAPER; RENT paint, $1.50 gallon. WALTER, 427 S. Spring.

FEATHER PILLOWS RENOVATED AT ACME FEATHER WORKS, 1263 E. Seventh st. Tel. Sunset Main 1196; Home 3041.

TUBERCULOSIS PATIENTS CAN RECEIVE every care and comfort at 1261 S. HOPE ST. Home 'phone 2226. West 62.

BICKEL'S MAKES THE BEST WINDOW shades. Fact. 232 W. 6TH. Home 'phone 2776.

KLMP DETECTIVE AGENCY—
OFFICES WILSON BLK., LOS ANGELES.

LACE CURTAINS LAUNDERED BY HAND. Home 3071. Main 827. MRS. HEATH.

RATE FOR ADS. UNDER THIS HEADING, 10c per line; minimum charge, 25c.

PERSONAL—Business.

PERSONAL—REAL ESTATE ADVERTISERS and others: Hereafter all real estate and other classified "Want" advertisements for Sunday insertion must be in The Times office not later than 11 o'clock Saturday nights in order to be properly classified. All small advertisements received after this hour will be printed under a special heading of "Too Late to Classify." Special request is made of those telephoning "liners" to do so before 10 p.m.

PERSONAL—TELEPHONE YOUR "WANT" ads. to The Times. Special clerks are constantly in waiting at the other end of your 'phone to take your ad. Ring up any time of day or night. Sunset PRESS ONE. Home EXCHANGE TWO.

PERSONAL—IF THE TWO GENTLEMEN, father and son, who called on Binnard & Allen at 121 S. Broadway, in regard to a business proposition, will call again we can show them just what they are looking for. BINNARD & ALLEN. 3

PERSONAL—TELEPHONE YOUR "WANT" ads. to The Times. Special clerks are constantly in waiting at the other end of your 'phone to take your ad. Ring up any time of day or night. Sunset PRESS ONE. Home PRESS TWO.

PERSONAL — MRS. PARKER, RELIABLE life reading; palmist; business; lawsuits; mineral locations described; speculations; property, love affairs. 614½ SPRING ST., room 5. 10c to 50c.

PERSONAL—OSCAR RAY, AGE 50, SHORT, wears cap, carries small grip and oundle. Telegraph to W. J. WEATHERBEE, at once, box 268, Santa Barbara, at said Weatherbee's expense. 4

PERSONAL—BED-WETTING CURED REgardless of age. Package of Pen-ine, directions and booklet mailed free. MISSOURI REMEDY CO., Dept. 674, St. Louis, Mo.

PERSONAL—MRS. J. WHITNEY, BUSIness psychic, life reader.
325 S. FOURTH, Hotel Johnson.

PERSONAL—

PERSONAL—PROF. ALTHOUSE, SKILLFUL scientific palmist; reliable; accurate. 341½ S. SPRING.

RATE FOR ADS. UNDER THIS HEADING, 10c per line; minimum charge, 25c.

PERSONAL—MME. ORA, 311½ S. SPRING, Palmist, card reader. Ladies, 25c; men, 50c.

WANTED—Help. Male.

WANTED—
—E. W. REID & CO.—
EMPLOYMENT AGENCY.
All classes of help furnished, male and female.
203½ S. BROADWAY. ROOMS 21-22.
'Phone—Main 1284; Home 1084.
Cooks, helpers, pot, pan and dish washers, porters, yard men, hall men, horse cutters, combination stable man, waiters hotel and restaurant. Many other places.
FEMALE.
25 girls, family cooking and house work; 5 restaurant and hotel cooks, $35 to $40; pastry and delicacy cook, $10 to $12; 2 second girls, $15 to $25; 7 restaurant waitresses, $20, room and board; hotel waitress, $20; one at $25; chambermaid, $20; 10 ex-orange packers, $1.50 day; bookkeeper, grocery store, $30, room and board; 2 to assist with housework, $15. Write us. Phone us. Come and see us at new office.

WANTED—MEN AND WOMEN TO LEARN barber trade for $25. We furnish only first-class, fully guaranteed outfit of tools. We have increased our capacity from thirty to fifty chairs, and reduced rate is in force until additional twenty chairs are occupied. Constant practice under two competent instructors, which insures proficiency in shortest possible time. Tuition earned back during a term, and steady position guaranteed when competent. You will save time and money by a thorough investigation and inspection of our school and methods. For further particulars call or address AMERICAN BARBER COLLEGE CO., Incorporated., proprietors Gordon Barber College, 413 N. Main.

WANTED—
HUMMEL BROS. & CO.,
EMPLOYMENT AGENTS.
A strictly first-class reliable agency. All kinds of help promptly furnished. Your orders solicited.
118 and 118½ E. Second st.
Between Main and Los Angeles sts.
Largest and best equipped offices on the Pacific Coast.
TELEPHONE MAIN 969.
HOME 969.

WANTED—GILKERSON & MANCHESTER EMPLOYMENT CO., 204½ S. Broadway.
Phone Main 1957. Home 4677.
A Reliable First-class Agency.
Register for work free of cost.
Bornice worker; good metal polisher; experienced cutter; 2 experienced vise sticter and grader; tailor, cook; good carpenters; 2 good grade teamsters.
WOMEN'S DEPARTMENT.
Tailoresses, waitresses, chambermaids, house help, magazine agent, woman for tamale factory, candy girl. 4

WANTED—JAPANESE
EMPLOYMENT OFFICE.
'Phone
Main 1400; Home 1402.
349 E. First st.
We furnish all kinds of reliable help on short notice, by day, hour or contract.

WANTED—HELP.
JAPANESE.
M. NAKASHIMA,
EMPLOYMENT BUREAU.
852 S. Broadway.
House cleaning department.
Tel Sunset Main 579. Home 3752.
Most reliable help.
of all kinds.
Contract at city or ranch. 6

WANTED—
THE HOME EMPLOYMENT AGENCY,
230 S. MAIN.
'Phones Home 528. Main 169.
Wanted 6 good men, $2 per day; ship tonight.
Ten teamsters, grading camp, $2 and $2.25 per day; ship Tuesday morning; come early.

WANTED—
$2000 TO $10,000.
We have positions open, paying salaries as above, for salesmen, mining men, general executive, technical; high grade only; are you underpaid? Ask for plan and booklet. HAPGOODS, suite H, 502 Pioneer Bldg., Seattle, Wash.

WANTED—
JAPANESE EMPLOYMENT OFFICE.
543 S. Olive street.
'Phone Main 1947. Home 5722.
Strictly first-class and largest agency in this city; carefully-selected male and female help of all descriptions and nationalities furnished promptly; labor furnished by the day.

WANTED—HELP! HELP!! HELP!!!
JAPANESE
PACIFIC EMPLOYMENT BUREAU,
421 W. SIXTH ST.
HOUSE-CLEANING DEPARTMENT.
'Phone Main 1075. Main 1714.
Most reliable helps promptly furnished. Ranch work by contract. 5

WANTED—
JAPANESE
EMPLOYMENT OFFICE.
125 W. NINTH ST.
Tel. Sunset Main 2050. Home 4620.
All kinds of first-class help promptly furnished; house cleaning day or hour; ranch work by contract.

WANTED—THE HOME EMPLOYMENT AGENCY, 230 S. Main.
'Phones Home 528.
Main 169.
Ten teamsters grading camp, $2 and $2.25 per day.
Ship Tuesday morning, come early. 4

WANTED—FOR U. S. ARMY; ABLE-BODIED unmarried men, between ages of 21 and 35; citizens of United States, of good character and temperate habits, who can speak, read and write English. For information apply to Recruiting Officer, 115½ N. MAIN ST., Los Angeles.

WANTED—T. IBUCHI & CO.'S JAPANESE Employment Agency, 502 W. Sixth st., near Central Park, all kinds help furnished promptly; cooks, waiters, porters, ranch hands, gardeners and window cleaners. Tel. Main 1784. Home 4784.

WANTED — BRIGHT YOUNG MAN AS stenographer and office assistant; must also have knowledge of book-keeping; for good real estate company; salary $25 to $40; exceptional opportunity for good boy. Apply 135 BYRNE BLK.

WANTED—L. A. JAPANESE
EMPLOYMENT OFFICE.
'Phone Main 2128. Home 2118.
Most reliable help promptly furnished.
House cleaning by day or hour; ranch work by contract. 239 E. FOURTH ST.

WANTED—SALESMEN; OFFICE WORK; hotel; shop; mechanics; finisher; brass polisher; hotel; factory; ranch; general laborers; teamster; porter, 21 others. EDWARD NITTINGER, 253½ S. Main. 5

WANTED — MEN WITH SALESMANSHIP ability, of good appearance, who are looking for openings in outside work, to call. COMMERCIAL INFORMATION BUREAU, 236 Byrne Bldg., Third and Broadway. 4

WANTED—A NUMBER OF SALESMEN FOR the fire sale, stock of the Boston Department Store, San Bernardino. Apply before 10 Monday at 16 SUPERINTENDENT, Broadway Department Store. 4

WANTED — MEN TO LEARN BARBER trade; only 8 weeks required; our method saves 2 years' apprenticeship; catalogue free. MOLER SYSTEM COLLEGE, S. F., Cal.

WANTED — BARBER TRADE TAUGHT; new method; wages paid while learning. Call or address WESTERN COLLEGE OF BARBERS, 203½ S. Broadway, room 10.

WANTED — GOOD, RELIABLE YOUNG man to do janitor work in exchange for tuition in the Southern California Business College. Apply 614 S. GRAND AVE. 4

WANTED—A FINE APPEARING ELDERLY physician, must be active and good case taker; no traveling; salary about $150. Address O, box 91, TIMES OFFICE.

WANTED — PLUMBERS: 2 FIRST-CLASS non-union plumbers wanted; steady work in the right men; must be first class. Address, S, box 26, TIMES OFFICE. 4

WANTED—$75 PER MONTH AND TRAVELing expenses paid salesman to sell goods to grocery dealers; experience unnecessary. PURITY CO., Chicago.

WANTED—PLUMBER, HELPER, AT THIS trade before preferred; steady work; not controlled by union. Address S, box 25, TIMES OFFICE. 4

WANTED A MAN THAT HAS HAD RECent experience and understands running of steam shovel outfit. Address M, box 61, TIMES OFFICE. 7

WANTED—DETECTIVES—EVERY LOCALity, good salary; experience unnecessary. INTERNATIONAL DETECTIVE AGENCY, Milwaukee, Wis. 4

WANTED—A GOOD MAN TO DRIVE TEAM on dirt wagon, early this morning. Apply HORLOCK, 1734 Vargas st. Take Washington-st. car.

WANTED — EXPERIENCED MACHINIST for repair shop; must be all-around floor and lathe man. Address P, box 58, TIMES OFFICE. 5

WANTED—ELDERLY MAN TO DO LIGHT work on private place for room; small salary. Call at ROOM 404, Grant Bldg., this forenoon.

WANTED — EXPERIENCED SALESMAN for insurance solicitor; state age and experience. Address P, box 54, TIMES OFFICE.

WANTED—BOY TO WORK IN STABLES; must be neither deaf nor tired; boy with a wheel given preference. 714 E. SEVENTH.

WANTED—Help. Male.

WANTED—COMPETENT PLATEN PRESSman to go out of town. Apply SOUTHWEST PRINTERS' SUPPLY, 9:30 Monday. 4

NOT OVER 16 TO LEARN THE drug business; good wages. Apply DRUG STORE, 254 and Grand, at once. 4

WANTED—OFFICE MAN AND CLERKS who seek steady situations should call for our terms. 215 COPP BLDG. 4

WANTED—A MAN WITH NICE WAGON to sell the finest kind delicatessen to family trade. Apply 423 S. LOS ANGELES ST.

WANTED — WOULD TEACH STENOGraphy in exchange for one hour of reading. 211 W. FIRST ST. 4

WANTED—SOLID PRINTER, STATE EXperience and salary wanted. Apply S, box 23, TIMES OFFICE.

WANTED—HANDY MAN, SALARY $60 PER month. Must have $500. COAST INV. CO., 220 Johnson Block.

WANTED — A GOOD GARDENER, ONE that can attend furnace preferred. Call 243 W. ADAMS ST. 4

WANTED—A BRIGHT YOUNG MAN WITH a wheel. Apply VIENNA EMPORIUM, 349 S. Broadway. 5

WANTED—ACCIDENT INSURANCE SOLICitor; good proposition. Call room 461 STOWELL Bldg.

WANTED—IRON MOLDER, STEADY JOB. ADVANCE MACHINE CO., 123 San Pedro street.

WANTED—AN EXPERIENCED NICE APpearing solicitor. Call today 581 S. FLOWER ST.

WANTED — NON-UNION ALL-AROUND printer; also strong boy. 129 TEMPLE ST. 4

WANTED—DELIVERY BOY; MUST HAVE wheel, $4 a week. Apply 435 S. BROADWAY. 4

WANTED—ERRAND BOY BY J. W. LONG, printer and bookbinder, 360 S. Los Angeles. 5

WANTED — AN EXPERIENCED BOY AT ARCADIA PHARMACY, Fifth and Central. 4

WANTED—STRONG BOY FOR WALL PAper store. Apply 219 COMMERCIAL ST. 4

WANTED — 2 MEN THAT UNDERSTAND the making of gas, 111½ E. SECOND ST. 4

WANTED—GOOD DISHWASHER, KNOWS $5; no Sunday work. 324 W. SECOND. 5

WANTED—SMALL BOY WITH BICYCLE. E. W. REYNOLDS, 212 S. Spring St. 4

WANTED—BOYS TO CLEAN CORNCOPS. At 830 E. FOURTH ST. 4

WANTED—Help. Female.

WANTED—PORTIER & HAWKINS, FEMALE DEPT., Ramona Block, Corner Spring and Third, rooms 21-23. Phones Main 2304. Home 1075.
Cook, out of town hotel, $60; man and wife, cooks, $40; German or Swede girl, family two, $25; women general housework, $20 and $25; assistants, $15 and $20; waitresses, Redlands, San Luis Obispo, Santa Ana, $25 and found; waitresses, hotels, city, $25 and found; waitresses, restaurants, $7, $8, $9; pantry woman, $2 and found; 4 chambermaids, $20 and found; woman general housework, $30 and $35; 2 cooks, Pasadena, $30; laundress, hotel, $25 and board; shakers starchers and mangle girls, inexperienced, $5 week; hand ironer, $1.50 day; 4 waitresses, cream parlor, $5 week; seamstresses understanding power machines, $8, $9 and $10 week; envelope addressers, $5 and $6 week; thoroughly experienced card washer. 4

WANTED—COOK, CITY, BOARDING-HOUSE $35; waitresses, city, hotel, $25; restaurant, $9; mixed work, country, $25; chambermaid, country, $20; fare, beach, $25; girl, nurse, speak German, $20; housegirl, $25. MISS WEAVER, 509½ S. Broadway. Main 974. Home 6332. 2

WANTED—GIRLS TO SEW IN OVERALL and shirt factory; machines run by power; steady work; good wages paid. Call at BOSS OVERALL AND SHIRT FACTORY, 344 New High st. near Temple. 4

WANTED—STORE HELP; OFFICE HELP; dye house attendant; factory; hotel; housework; waitress; envelope addresser; chambermaid; checker; leather burner; real estate correspondent. EDWARD NITTINGER, 253½ S. Main. 5

WANTED—A FIRST-CLASS COOK TO TAKE charge of an eating house at an oil refinery on the coast; must be first-class and have reference as to character and ability; good wages to right party; prefer a lady and daughter. Call at once, 310 TAJO BLDG.

WANTED — THOROUGHLY COMPETENT lady bookkeeper; must be able to take charge of books of wood and house position permanent; work to commence at once. Address H, box 5, TIMES OFFICE.

WANTED—SALESWOMEN IN NEARLY ALL departments for fire sale, stock of the Boston Department store, San Bernardino. Apply Monday before 10 a.m., to SUPERINTENDENT, Broadway Department Store. 4

WANTED — EXPERIENCED CHAMBERmaid; also good girl to do mixed work; good home to right party; inclosed yard; board. FIGUEROA HOTEL, 1610 S. Figueroa. 4

WANTED—GIRL FOR GENERAL HOUSEwork; wages $20, good place for right girl; take Green Traction cars to W. Adams and Normandie. Apply at 2741 KENWOOD AVE. 5

WANTED—GIRL FOR GENERAL HOUSEwork in a family of five people, in 6-room cottage, at Santa Monica; wages $25. Apply 840 BONNIE BRAE. Tel. Home 2901. 2

WANTED—LADY WISHING EMPLOYMENT call Monday a.m. Excellent opportunity for right parties. 240 S. MAIN ST., room 6.

WANTED — MIDDLE-AGED WOMAN TO care for elderly Christian woman and to do light housework. 209 SAN PEDRO ST. 4

WANTED — MRS. DR. SPENCER'S EMployment office, 132½ E. Fourth st. For 30 days only. 7

WANTED—NEAT YOUNG GIRL TO HELP in store — cleaning up. Apply at VERNON BAKERY, 4605 Central ave. 4

WANTED — WOMAN FOR GENERAL housework, small family. Call Monday 816 E. WASHINGTON ST.

WANTED—A GIRL FOR GENERAL HOUSEwork; wages $25. Apply 1600 E. 12TH ST. References required.

WANTED—TODAY. FIRST-CLASS WAITress at HOTEL BELLEVUE TERRACE, Sixth and Figueroa. 4

WANTED — A FIRST-CLASS GIRL FOR general housework references required; $30. 3621 MENLO AVE. 4

WANTED—EXPERIENCED NURSE, CARE of invalid or nursing of any kind. Apply 236 S. HILL, room 6. 4

WANTED—A NEAT RELIABLE GIRL FOR general housework. 658 W. JEFFERSON. Main-st. car.

WANTED—RELIABLE NURSE FOR SMALL boy. Apply 567 W. 28TH between 10 and 12 a.m. Monday.

WANTED — COMPETENT WOMAN TO DO general housework; references required. 2654 MENLO AVE. 4

WANTED—GIRL FOR GENERAL HOUSE work, wages $20. Apply forenoons, 1131 MAGNOLIA AVE. 5

WANTED — STRONG RESPECTABLE woman. Apply HYGIENIC BATH, 500½ S. Broadway. 4

WANTED—EXPERIENCED LADY PRESSer. Apply ENGLISH DYE WORKS, 531½ S. Spring. 4

WANTED—TWO COMPETENT CHAMBERmaids, who live at home. Apply 505½ S. MAIN. 4

WANTED—GIRL FOR LIGHT HOUSEwork; no washing. 2032 MAGNOLIA AVE. 4

WANTED—COMPETENT GIRL FOR GENeral housework. Call 1315 S. HOPE ST. 4

WANTED—A GIRL OR WOMAN FOR GENeral housework. Call 1117 HOOVER ST. 5

WANTED—A GIRL FOR GENERAL HOUSEwork, 2 in family. 1702 SANTEE ST. 5

WANTED—GIRL FOR GENERAL HOUSEwork. 824 W. 16TH ST. 4

WANTED—MIDDLE-AGED EXPERIENCED cook. 613 S. HILL ST.

WANTED — A STENOGRAPHER, 200½ S. BROADWAY, room 11.

WANTED—GIRL FOR HOUSEWORK. Apply 1301 S. HOPE ST. 4

WANTED—Help. Male and Female.

WANTED — AT ONCE, A FIRST-CLASS chef and wife for finest small cafe in city; wife must be a thorough pastry cook. Call KIEFFER'S, room 3, 221½ S. Spring st. 4

WANTED—FIRST-CLASS CHEF AND WIFE for finest small cafe in city; wife must be thorough pastry cook. Call KIEFFER'S, 221½ S. Spring st.

WANTED—Situations. Male.

WANTED—YOUNG MAN STENOGRAPHER, experienced, desires position either part or full time; reference; can furnish machine. Address O, box 10, TIMES OFFICE.

WANTED — ACCOUNTANT AT PRESENT employed, wishes to make change; A-1 references. Address N, box 13, TIMES OFFICE.

WANTED—LOS ANGELES
JAPANESE INFORMATION BUREAU.
Ranch hands a specialty.
214½ Wilmington st. Tel. Main 1667. Home 1222. Expert helpers and laborers. Work contracted for month, day or hour.

WANTED—SITUATION AS GARDENER IN private family; 14 years' experience in greenhouse and corral work, good worker, best references. Address P, box 32, TIMES OFFICE. 4

WANTED—Situations. Male.

WANTED—HAIRDRESSER WHO THOROughly understands shampooing and manicuring. Call at MRS. A. H. MILLER, 1282 W. 46th, or write Nellie M. Rutan, Redlands. 4

WANTED—BY STUDENT, ANY KIND OF work mornings, afternoons or evenings, for board, room or wages. Address N, box 15, TIMES OFFICE. 4

WANTED — POSITION TO CARE FOR horse and lawn, or do any outdoor work by Japanese (15.) HAYASHI, 744 Santee st. Tel. Red 4032.

WANTED — JAPANESE FIRST-CLASS cook, wants a position; $25 up. 431 W. 6TH ST. 'Phones Home 2078, Main 1714.

WANTED—SITUATION BY BOOK-KEEPER and stenographer; references. Address DARST, 106 W. 17th. 5

WANTED — MIDDLE-AGED MAN WANTS work around a mine. Address N, box 90, TIMES OFFICE.

WANTED — POSITION BY JAPANESE schoolboy. HEBE, 536 W. Seventh st. Tel. Home 4564. 5

WANTED — CARPENTER, PLASTER OR brick work. J. M. MOWERS, 2014 S. Sixth st. 10

WANTED — POSITION AS HOUSE WORKer by young Japanese. OKADA, 744 Santee st. 5

WANTED—Situations. Female.

WANTED — YOUNG LADY OF GOOD character, experienced in chamber work, desires position in first-class apartment house; capable of taking full charge of work. Address O, box 85, TIMES OFFICE. 4

WANTED—YOUNG LADY HAVING DIPLOma from European school wishes position as governess. Can teach German, French, music. Speaks English. References. Inquire after today at 720 S. OLIVE ST. 4

WANTED—WORK TOGETHER, MOTHER and daughter; daughter second work or care children; will work reasonably. 657 MAPLE AVE. 4

WANTED — EXPERIENCED NURSE would care for invalid or nursing of any kind; $15 per week. 'PHONE WEST 1783.

WANTED—POSITION BY EXPERIENCED cook; will furnish helper; hotel or camp. Call at 436 S. HILL, room 6. 4

WANTED — BY EXPERIENCED NURSE, care of invalid or nursing of any kind. Apply 436 S. HILL ST., room 6. 4

WANTED—ONE-HALF DAY POSITION BY lady stenographer. Address P, box 64, TIMES OFFICE. 4

WANTED — SITUATION BY COLORED woman with child 2 years old. 1134½ E. THIRD. 4

WANTED—DARNING AND MENDING IN family by the hour. 1302 S. GRAND. 'Phone Pico 1317.

WANTED—DAY'S WORK, IRON, WASHing or housework. Phone SUNSET RED 1264.

WANTED—WIDOW WITH CHILD WANTS position as housekeeper. 323 W. EIGHTH.

WANTED—Situations, Male and Female.

WANTED—POSITION; JAPANESE COUPLE as cook and housework. MATABE, M. E. Mission, 922 S. Broadway. 4

WANTED—Agents and Solicitors.

WANTED—THE PACIFIC MUTUAL LIFE Insurance Company desires to secure for its Life Department a trustworthy, energetic and capable general agent for Los Angeles and vicinity; an excellent business opportunity for a permanent and lucrative engagement is now offered to a satisfactory party who can write business. Address the home office, 308 MONTGOMERY ST., San Francisco, California. 9

WANTED—Partners.

WANTED — PARTNER IN ESTABLISHED real estate business; hustler acquainted with business and city preferred; good proposition to right man. Address K, box 88, TIMES OFFICE.

WANTED—A PARTNER, WITH ABILITY and some money, in a nice established and good paying real estate office. Call 320½ S. BROADWAY.

WANTED—A PARTNER IN A WELL-established dye work; capital required, $2000 to $3000. Address TIMES OFFICE. 5

WANTED—PARTNER WITH $300, 200 PER cent. guaranteed. Address N, box 79, TIMES OFFICE.

WANTED—PARTNER IN WELL-ESTABlished real estate business, at 109 W. SEVENTH ST. Home Tel. 579. 4

WANTED—Rooms.

WANTED — REFINED LADY WITH TWO little girls, 2 and 5 years old, want one or two rooms, furnished or unfurnished; reasonable, permanent. MRS. S. 509 COURT ST., or phone Red 4393. 4

WANTED—TWO UNFURNISHED ROOMS near Sixth and San Julian, with gas. Call 2461½ BUENA VISTA ST. 9

WANTED—Rooms with Board.

WANTED—YOUNG MAN PERMANENTLY located in city, desires room and board in congenial private family in University or Westlake district; one in which there are young folks preferred; can furnish best of references. Address, stating number in family, location as to car lines, terms, etc., Address O, box 17, TIMES OFFICE. 5

WANTED—ONE OR TWO FURNISHED OR unfurnished rooms, with breakfast and dinners for two ladies; southwest or Westlake. Address 145 W. ADAMS. 5

WANTED—Work by the Day.

WANTED—W. V. JOHNSTON, 200 W. SEVENth st., does all kinds of job carpenter and cabinet work, prompt and careful attention given to all orders. Phone RED 2175. 4

WANTED—J. WHOMES, CONSULTING decorator and purchasing agent; contractor for painting, tinting and decorating. Office 615½ S. SPRING. 9

WANTED—BY TWO SISTERS, WORK BY the day. Address or call at 720 S. OLIVE ST. 7

WANTED—To Rent.

WANTED—HOUSES—FLATS—STORES—
ALL THE TENANTS ALL THE TIME.
RAPID, RELIABLE RENTING.
WRIGHT & CALLENDER,
MANAGERS OF RENTAL PROPERTY.
223 S. Hill st., Wright & Callender Bldg.

WANTED—

WANTED—IN

SOUTHWEST
AND
WESTLAKE

DISTRICTS.

WE HAVE MANY INQUIRIES FOR HOUSES AND LOTS IN THE ABOVE LOCALITIES. LIST YOUR PROPERTY WITH US. IT WILL RECEIVE PROMPT ATTENTION. HAVE BUYERS WHO WILL CONSIDER IT AT ONCE.

H. A. ROWAN,
419 DOUGLAS BLDG.

WANTED—"If we advertise it, it's so." We have buyers for good suburban ranches, want good location, flood land and plenty of water. If you have property answering this description, list it at once with us. EDWARD D. SILENT & CO., Established 1885. Members L. A. Realty Board. 236-238 W. Second st. 5

WANTED—THE PROPERTY YOU
OFFER FOR SALE.
RAPID, RELIABLE SELLING.
HIGHEST REFERENCES.
WRIGHT & CALLENDER,
223 S. HILL ST., Wright & Callender Bldg.

WANTED — I HAVE PURCHASERS FOR cottages on the installment plan; parties earning good salaries will pay $100 to $200 down, and good monthly payments and interest. G. W. YOUNGBLOOD, 304 S. Hill.

WANTED — I WANT A GOOD HOUSE OR lot in Los Angeles; will pay for it with diamonds. JOHN W. WATSON, suite 322, Trust Bldg. Home 'phone 2752.

WANTED—To Purchase, Miscellaneous.

WANTED—TO BUY SMALL COTTAGE, 12 or 20 feet front, by 30 to 40 feet long, to move off. G. S. WRIGHT, 223 S. Hill st. 7

WANTED — TO PURCHASE A ROOMING house if price and location suits; cash money is ready. Address 301 MASON OPERA HOUSE, or Tel. Home 2344.

WANTED—To Purchase, Miscellaneous.

WANTED—TO BUY SECOND-HAND FURniture in any quantity; if you have one piece or house full we will pay you one-third more than others. 'Phone Main 1117. Home 1184. COLTRANE'S, 322 S. Main.

WANTED—TO BUY FOR CASH, HIGHEST price paid for furniture, grocery or merchandise stores, etc. RHOADES & REED, 143 W. Fifth.

WANTED—SECOND-HAND FURNITURE. We pay an honest cash price. Tel. Main 2051. Home 'phone 1094. 531 S. OLIVE.

WANTED — ROOMING-HOUSE FOR MYself and daughter; must be snap. Address R, box 45, TIMES OFFICE. 4

WANTED—TO PURCHASE; 1500 WALNUT trees, 2 to 5 feet. HOFFMAN, 247 S. Broadway. 4

WANTED—2D HAND CLOTHING, SHOES, etc.; highest prices. HOME 7780. RED 3041. 9

WANTED — CASH PAID FOR FEATHER beds. 1340 E. 17TH. 'Phone Black 2183.

WANTED—Miscellaneous.

WANTED—TELEPHONE YOUR "WANT" ads. to The Times. Special clerks are constantly in waiting at the other end of your 'phone to take your ad. Ring up any time of day or night. Sunset PRESS ONE. Home EXCHANGE TWO.

WANTED—STENOGRAPHERS AND TYPEwriter operators furnished without charge to employer or employee; our facilities are the most complete. Tel. Main 215. Home 713. REMINGTON TYPEWRITER CO., 113 S. Broadway, Los Angeles.

WANTED — TELEPHONE YOUR WANT ads. Ring up Press One any time of day or night and The Times will give prompt and careful attention. Rate 1 cent a word each insertion. Minimum charge, 25 cents.

WANTED—MARRIED COUPLE OWNING their home, will give motherless boy, 4 to 7 years old, good home and education. Call 1519 S. HILL ST. 9

WANTED—EVERYONE TO KNOW THAT $75,000 worth of furniture must be sold at WILMANS' great closing out sale. 319-321 S. Broadway.

WANTED—IF YOU WANT TO BUILD ANYthing up RIGHT, D. COATES, a practical builder, 742 E. 27TH ST., Home 6153. Sunset West 788.

WANTED—MOTORCYCLE, 2 TO 3 ACTUAL H.P.; give full particulars and close cash price. E. W. H., BOX 267, Santa Barbara.

WANTED — REMINGTON TYPEWRITER, second-hand; must be in good condition and bargain. Address BOX 11, Station C, city.

WANTED — CHILDREN TO BOARD; mother's care; kindergarten instructions. Address 626 PACIFIC AVE., Long Beach. 4

WANTED—BOARDERS IN PRIVATE FAMily, home cooking, modern appointments; adults only. 1078 W. 26TH. 4

TO LET—Rooms.

TO LET — FURNISHED HOUSEKEEPING apartments, all parts Los Angeles, lowest possible rentals by week or month; fully equipped with gas stove, dishes, etc.; also furnished flats and houses; some fine rooms with board in private families; we save your time and patience; get our free city map. CITY ROOM AGENCY, 200-202 Byrne Bldg., corner Third and Broadway. 4

TO LET—THREE ROOMS, SINGLE OR TOgether, furnished or unfurnished, suitable for ladies or gentlemen; new furniture, etc.; plenty of sunlight; rent moderate. MISS G. MITCHELL, 1304 Wall st. Take Maple ave. car; get off S. 12th; 1 block east, north 180 feet. 4

TO LET — STRICTLY FIRST-CLASS FURnished rooms, all modern conveniences; refined family; meal and dinner; private; large verandas; lawn, easy walk business center; rates moderate. HOTEL CASA GRANDE, 647 S. Grand ave.; dining-room.

TO LET — SEVERAL CHOICE ROOMS nicely furnished in new brick building, located above the noise and fogs. Will name reasonable terms. 646 ST. PAUL, between rooms, 126 E. 6TH ST. 4

TO LET — THREE FURNISHED HOUSEkeeping rooms, en suite, particularly clean, comfortable, bath, gas, stove, range, sink, bath, private family; adults only. 1047 S. HOPE. 4

TO LET — THREE WELL-FURNISHED rooms for housekeeping; also two comfortable, home-like, modern sunny, bath, gas range, phone, private family; adults only. 1047 S. HOPE.

TO LET — LARGE SUNNY FRONT ROOM, large closet, bathroom, phone, bath; suitable for two, walking distance. 2 TEMPLE COURT, corner Temple and Bunker Hill, entrance at corner. 4

TO LET — HANDSOME HOUSEKEEPING suite, gas range, electric lights; everything furnished; also board and room in private family. 323 S. GRAND AVE. Tel. Red 4393.

TO LET—ELEGANTLY FURNISHED ROOMS in swell neighborhood, close in; telephone and bath with instantaneous heater. Take West Ninth-street car. 964 SUNBURY ST.

TO LET—ONE BE

Liners.

FOR SALE— Houses.

FOR SALE—TO CLOSE AN ESTATE, I OFFER for sale the following properties: Seven-room, two-story dwelling, No. 1016 W. 28th st., between Grand-av. and Hoover-st.; lot 50x150; lawn, cement driveway, coping, etc.; perfect sanitary plumbing, bath, gas and all improvements; also the beautiful five-room cottage, No. 1048 W. 28th st., for $2000; this property is in the swellest part of the city, on car service and with all improvements; best buy on the market for both these places. Parties desiring would be pleased to drive over or to see either house. Telephone, book or call at office, or call on FOSTER C. WRIGHT, room 14, City Hall.

FOR SALE—$1250; $250 CASH, $25 A MONTH. ON ANGELENO HEIGHTS

five-room brick house, just being completed, with bathroom, hot and cold water, sink, piped for electricity and piped for gas; two mantels, attractive cupboards, porches, screen doors, etc.; large dry cellar; ready for occupancy early in January; in the most delightful location on Angeleno Heights; one of the best lots in the tract; 2 feet east of Douglas st. Also other property in same section, from $1000 to $1200. M. L. WICKS, room 214 Bryson Block.

FOR SALE— Four-room cottage; 18th, near Central; $1000. Four-room cottage; 50x130; small cottage; Main-st. near San Pedro; $1000; terms; 7 rooms; 45x142; 37th, near Central; $1000. Five-room cottage; 18th, near Hoover; swell, modern; $2500. Five-room cottage; 18th, near Grand; 5 rooms; 38x128. Three modern apartments, Westlake. FITZHARTY REYNOLDS, 427 Bryson. 4

FOR SALE—HOUSES— Five-room, 1713 Normandie. Five-room, 1673 Normandie. Five-room, 1673 Roosevelt. Five-room, 1714 Leeds-st. Five-room, 1730 Leeds. Five-room, 1707 Roosevelt. Four-room, Monlux car, 19th st., to Roosevelt. 31

FOR SALE— ONE BLOCK FROM MAIN.

Seven-new and strictly modern, 2-story and basement dwelling; if you want something different than the regular run of cottages see this; it's a peach.

KING, 128 S. Broadway. Home 1158

FOR SALE—6-ROOM HOUSE, WESTLAKE DISTRICT; 9 MONTHS OLD; HARDWOOD FLOORS IN 3 ROOMS; GREAT LIGHT AND CLOSETS; CLOSE-IN; GOOD ATTIC, FINISHED; CEMENT BASEMENT, WITH GOOD EASTERN FURNACE; LOT IS 60x150 TO ALLEY; PRICE RIGHT TO ME; $4 CASH. ADDRESS BOX 1, TIMES OFFICE. 12

FOR SALE BY OWNER, ON PREMISES, 1112 18th st., cash or terms, or will exchange part 5-large rooms, reception hall, two large mantels, 15 screen porch, built-in mantel, electricity and gas, two sewers; barn 12x24; between Grand and San Pedro-sts. cars; $2000 or $1700 unfurnished. R. H. REYNOLDS.

FOR SALE — $500 CASH, AND $25 PER month, for NEW 5-ROOM MODERN COTTAGE; lot 50x132 feet to alley; price $1750; 1 block from Main st. car line. Inquire of W. LOCKWOOD, No. 1401 Wesley ave., or CO-OPERATIVE LAND AND TRUST COMPANY, PALO ALTO.

FOR SALE—HOUSES. Two-room; two flat building; rented for $12 a month; a good investment; close in; 1-3 cash.

H. P. ERNST, Room 204 Tajo Blk., 1st and Broadway

FOR SALE—LARGE, ELEGANT 11-ROOM house, parlors up and down, hall, large porches, gas and electric, barn, cement walks and drive, lot 60x150, price carpeted $11,500; terms; no agents. 1016 W. 23d st., near Figueroa.

FOR SALE—A SACRIFICE; A 5-ROOM AND bath cottage home, less than a year old; in the southwestern part of the city; close to electric cars to three car lines, 20 minutes from business; owner leaving city; particulars address O, box 44, TIMES OFFICE.

FOR SALE—NEW, MODERN COTTAGE, EIGHT ROOMS, arranged in departments. 1047 S. OLIVE-st.

FOR SALE—MODERN 5-ROOM COTTAGE, 12... entire 417 S. MATHEWS ST., Boyle Heights.

FOR SALE—HOUSE OF 11 ROOMS; 1655 IN... graham st. Inquire at 260 S. MAIN. 4

FOR SALE—5-ROOM COTTAGE; 1278 E. 37TH ST. No children. 'Phone White 1268. 4

FOR SALE—4-ROOM COTTAGE; ALL MOD... ern conveniences. 926 W. 36TH ST. 4

FOR SALE—6-ROOM COTTAGE, 1122 E. 24TH ST. Landlady, 1321 THALIA ST. 4

FOR SALE—3-ROOM HOUSE IN THE REAR ...6 E. 26TH ST.

FOR SALE—5-ROOM HOUSE. 1140 E. 12TH ST.

FOR SALE—4 ROOMS, MODERN COTTAGE. 926 ...27TH ST.

FOR SALE—4-ROOM COTTAGE, 774 KOHLER ST.

TO LET— Furnished Houses.

TO LET — 6-ROOM, TWO-STORY, FURNISHED HOUSE, NEW, SWEET AND CLEAN; HIGH GROUND, INCLUDING PIANO; ON INGRAHAM ST.; ONE OF THE FINEST STREETS AND VIEWS IN THE CITY; RENT ONLY $20 PER MONTH. R. E. IRBETSON & CO., 236-8 TRUST BLDG.

TO LET— NICE, FURNISHED HOUSES. W. B. BURROWS, REAL ESTATE INVESTMENTS. 240 BYRNE BLDG. COR. THIRD AND BROADWAY.

TO LET— NICE FURNISHED HOUSES. W. B. BURROWS, REAL ESTATE INVESTMENTS. 240 BYRNE BLDG. COR. THIRD AND BROADWAY.

TO LET—COTTAGE FOR RENT; CORrectly furnished, 6 rooms, including piano, gas, stove, etc. 803 W. JEFFERSON ST. Inquire of owner on premises any afternoon after 2.

TO LET—A HANDSOMELY FURNISHED house, 10 rooms, attic, furnace, grates, gas and coal range; instantaneous heater; bath; fine linen, china and silver. 1011 S. HILL.

TO LET—FURNISHED; 5-ROOM MODERN cottage; nice lawn and shrubbery; gas and electric lights, bath. 1127 MAPLE AVE. Key next door. Phone 1154.

TO LET—COSY FURNISHED 5-ROOM COTtage in good neighborhood and walking distance, gas and instantaneous heater. No reference required. 1127½ S. HILL ST.

TO LET—FURNISHED, 4-ROOM COTTAGE, $15 per month, with use of piano and telephone. 942 DEWEY AVE., Pico Heights car line passes door.

TO LET—FURNISHED; COTTAGE OF FIVE rooms, 1442 San Pedro-st., corner of 15th; large yard and barn. Inquire 1440 SAN PEDRO ST.

TO LET—FIVE-ROOM FURNISHED HOUSE; children. 1235 W. 23D ST.

TO LET—FINE RESIDENCE PROPERTY; beautiful rooms furnished; W. Seventh st., 1242 INGRAHAM.

TO LET—WELL FURNISHED MODERN cottage, lawn, etc. Apply 1... GIRARD ST.

TO LET—NICE COSY COTTAGE, FURNISHED for $20. 572 E. 47TH ST. Bath, all modern conveniences.

TO LET— Stores, Offices, Lodging-houses.

TO LET— ...rooms, 1113½, rear E. Seventh st., $... ...rooms, 1139, rear E. Seventh st., $... ...ture and 5 rooms, 1134 E. Seventh st., $... ...flat of 5 rooms, 1133 Diamond st., $... WIESENANGER, 321 Laughlin Blk.

TO LET BEST EQUIPPED, PRIVATE office floor offices in the city; $10 month, including heat, light, janitor and private exchange 'phone service; also large dry room, first floor, at 149 S. Broadway. ALFRED H. ...

TO LET— ...; MY MODERN 6-ROOM ...eral building; fine location for grocery or ...market; the merchandise. OWNER, 218 Hancock.

TO LET — $20; STOREROOM AT 619 ... ...et, with yard and stable. J. ... SHAEFER, 500 S. Broadway.

TO LET—DESKROOM, VERY CHEAP, FOR ... one business not real estate. ... MUSIC CO., 421 S. Spring.

TO LET—ROOMING-HOUSE OF 18 ROOMS. ...stages. Apply to C. F. REEVE, Avalon, Catalina Island.

TO LET—OFFICES IN 250½ S. BROADWAY ...quire at HAMMAM TURKISH BATHS, 250½ Broadway.

TO LET—DESK ROOM, INCLUDING TELE... ...service, cheap. 217 LANKERSHIM BLDG.

TO LET—DESK ROOM, OUTSIDE, USE OF ... 'phone. Call room 301, COFF BLDG.

TO LET—LARGE STORE, CHOICE LOCA... ...Apply room 700 TRUST BLDG.

TO LET—2 FINE OFFICE ROOMS, $20 PER ...th. Room 12, 113 N. MAIN ST.

TO LET—OFFICE. APPLY 241 S. BROADWAY, room 16.

TO LET—1 OF STORE, 623 S. SPRING; ...assemble rent.

TO LET—FOR DRUG STORE. ...

TO LET—FOR GROCERY STORE. ... ADAMS ST.

FOR SALE— Houses.

BROWN & BROWN, 2405 HOOVER, COR. 8TH. A FEW DECIDED BARGAINS.

$250—$400 cash, balance monthly; 5 new MODERN 5-ROOM COTTAGES, on 50-ft lots, on Leoti st. The above are decided bargains.

$300—4-room cottage, gas, electricity, bath, 2 lots, storehouse, fruit and flowers; fenced on W. 36th st., near Hoover.

$400—$400 cash, balance $21 per month; 5-room cottage, near Hoover st., modern, with chicken corrals, lot 50x150, east front.

$400—Fine corner on 23d st., near Hoover; 5-room cottage, barn, etc.; very pretty; can stand for two years.

$500—Fine corner, 100x132, on W. 28th st., not graded, 2 blocks from Vermont ave.

$1250—Modern 6-room beautiful home on W. 23d st., on one of the choicest lots on the street, 50x150; hardwood floors; this is the cheapest and best bargain in the district for the money.

We have a large list of choice bargains in home and income property for sale in the best districts; also several choice business chances at inside prices.

BROWN & BROWN, 2405 Hoover st., corner 24th.

FOR SALE— Houses.

H. C. WOODWARD & CO., Contractors and Builders, 328½ S. Broadway. Phone Home 1823.

There is no better time to buy a home than right now. You can save rent by buying a home on the installment plan, and paying those to live in while you are paying for it. If you will come to our office we will help you; we build houses, both large and small, on the installment plan. If you don't get a home, it is your own fault. Five mowing cottages are bargains and worth a while to look them up.

5-room Cal. cottage, lot 50x132, easy terms, $1300.

5-room cottage, not modern, terms, $1300.

5-room, partially modern, terms, $1700.

5-room cottage, on Pico-st., $1700.

5-room house, west of Main st.; easy terms.

5-room house and modern; lot 50x150; $2000.

FOR SALE— HARD TO FIND.

Very hard to find, are new, modern 5-room houses, on full-sized lots, in the best district, UNDER $5000.

I HAVE ONE AT $4750.

It is new, it is fully modern, it is built and substantially built, it is in a high-class residence section. Westlake—and has car service.

Lot is full size. If this interests you address F, box 99, TIMES OFFICE.

FOR SALE— Houses.

BROWN & BROWN, 2405 HOOVER, COR. 8TH. A FEW DECIDED BARGAINS.

$250—$400 cash, balance monthly; 5 new MODERN 5-ROOM COTTAGES, on 50-ft lots, on Leoti st. The above are decided bargains.

$300—4-room cottage, gas, electricity, bath, 2 lots, storehouse, fruit and flowers; fenced on W. 36th st., near Hoover.

$400—$400 cash, balance $21 per month; 5-room cottage, near Hoover st., modern, with chicken corrals, lot 50x150, east front.

$500—Fine corner on 23d st., near Hoover; 5-room cottage, barn, etc.; very pretty; can stand for two years.

$500—Fine corner, 100x132, on W. 28th st., not graded, 2 blocks from Vermont ave.

$1250—Modern 6-room beautiful home on W. 23d st., on one of the choicest lots on the street, 50x150; hardwood floors; this is the cheapest and best bargain in the district for the money.

We have a large list of choice bargains in home and income property for sale in the best districts; also several choice business chances at inside prices.

BROWN & BROWN, 2405 Hoover st., corner 24th.

FOR SALE— Houses.

H. C. WOODWARD & CO., Contractors and Builders, 328½ S. Broadway. Phone Home 1823.

There is no better time to buy a home than right now. You can save rent by buying a home on the installment plan, and paying those to live in while you are paying for it. If you will come to our office we will help you; we build houses, both large and small, on the installment plan. If you don't get a home, it is your own fault. Five mowing cottages are bargains and worth a while to look them up.

5-room Cal. cottage, lot 50x132, easy terms, $1300.

5-room cottage, not modern, terms, $1300.

5-room, partially modern, terms, $1700.

5-room cottage, on Pico-st., $1700.

5-room house, west of Main st.; easy terms.

5-room house and modern; lot 50x150; $2000.

FOR SALE— HARD TO FIND.

Very hard to find, are new, modern 5-room houses, on full-sized lots, in the best district, UNDER $5000.

I HAVE ONE AT $4750.

It is new, it is fully modern, it is built and substantially built, it is in a high-class residence section. Westlake—and has car service.

Lot is full size. If this interests you address F, box 99, TIMES OFFICE.

FOR SALE— Houses.

BROWN & BROWN, 2405 HOOVER, COR. 8TH. A FEW DECIDED BARGAINS.

$250—$400 cash, balance monthly; 5 new MODERN 5-ROOM COTTAGES, on 50-ft lots, on Leoti st. The above are decided bargains.

$300—4-room cottage, gas, electricity, bath, 2 lots, storehouse, fruit and flowers; fenced on W. 36th st., near Hoover.

$400—$400 cash, balance $21 per month; 5-room cottage, near Hoover st., modern, with chicken corrals, lot 50x150, east front.

$500—Fine corner on 23d st., near Hoover; 5-room cottage, barn, etc.; very pretty; can stand for two years.

$500—Fine corner, 100x132, on W. 28th st., not graded, 2 blocks from Vermont ave.

$1250—Modern 6-room beautiful home on W. 23d st., on one of the choicest lots on the street, 50x150; hardwood floors; this is the cheapest and best bargain in the district for the money.

We have a large list of choice bargains in home and income property for sale in the best districts; also several choice business chances at inside prices.

BROWN & BROWN, 2405 Hoover st., corner 24th.

FOR SALE— Houses.

H. C. WOODWARD & CO., Contractors and Builders, 328½ S. Broadway. Phone Home 1823.

There is no better time to buy a home than right now. You can save rent by buying a home on the installment plan, and paying those to live in while you are paying for it. If you will come to our office we will help you; we build houses, both large and small, on the installment plan. If you don't get a home, it is your own fault. Five mowing cottages are bargains and worth a while to look them up.

5-room Cal. cottage, lot 50x132, easy terms, $1300.

5-room cottage, not modern, terms, $1300.

5-room, partially modern, terms, $1700.

5-room cottage, on Pico-st., $1700.

5-room house, west of Main st.; easy terms.

5-room house and modern; lot 50x150; $2000.

FOR SALE— HARD TO FIND.

Very hard to find, are new, modern 5-room houses, on full-sized lots, in the best district, UNDER $5000.

I HAVE ONE AT $4750.

It is new, it is fully modern, it is built and substantially built, it is in a high-class residence section. Westlake—and has car service.

Lot is full size. If this interests you address F, box 99, TIMES OFFICE.

FOR SALE— City Lots and Lands.

FOR SALE— VERNON PARK.

Located on Vernon ave., 41th, 42th, 43th, 45th, Rubio st., 49th, 50th and 51st sts.

Just among all the big things doing—Ascot Park, Huntington's great car shops.

And car barns, where hundreds of the employees must reside.

The building of the Ascot-ave. line through Vernon Park on Ascot ave.

We are now having two miles of cement curbs and 5-foot cement walk laid, and streets being graded and all modern improvements made free.

Greatest selling tract in the city—over $30,000 worth of lots sold before the map was ready.

We have 420 lots, rich loam soil, all kinds of choice trees and berries in bearing. Visit our Tract.

And compare it with all others. You will surely buy. Our prices will not be raised until February 1, 1904.

You can buy choice residence lots from $200 to $600, on terms to suit.

Don't delay—Go out today. Agents at all times to show the tract, including Sunday, at our Branch Office, 45th and Central ave.

Take the Vernon cars At Second and Spring sts., Down Central ave.

Every lot will double in value inside of a year. Half a hundred houses going up. Call and get illustrated map at

GRIDER & HAMILTON'S, 257 W. Second st. 6

FOR SALE—LOTS. We offer the following bargains in lots: $200—Cor. on Normandie; street work done; 50x125.

$900—Woodlawn, near 36th, cheapest in tract, 46x135.

$700—Reid, near Washington, 50x139.

$350—New England, near Washington, 50x125.

$900—40th street, 1 block from Vermont, 50x125 to alley.

$950—New Hampshire, high ground, east front, near 16th, 50x125 to alley.

$1000—East Adams, 46x150 to alley. California house in rear. Sacrifice.

$1000—Magnolia, near 16th, 50x125.

$1350—Foster street, 50x129 to alley.

$1250—West 20th, east of Vermont, 50x127.

$1400—Corner, on 20th, near Hoover, 62x118.

We have many club-or desirable lots and prices are right. See

WM. J. KITTS & CO., Builders, 230 S. Broadway.

FOR SALE— $1100—Lot on Burlington near Fifth st., graded.

$600—Corner lot one block from 23d and Central ave.

$750—Lot on Bellevue ave., near Douglas.

$240—Lot near 21st and Hoover sts.

$2000—Corner lots, 82x140, on Seventh, between Union and Flower.

$4750—Corner lot, 82x140, on Second; 2 blocks from Figueroa; good for flats.

$200 to $250,000 to loan, 4½ to 7 per cent.

LEE A. M'CONNELL & CO., 145 S. Broadway.

FOR SALE—GOLF PARK TRACT. BEST 30th and Washington; cream of the nicest residence southwest; new selling fast; $500 per lot; will increase the same as Westlake lots; four years ago they sold for $50; now $2500; elegant fine residence now finished; for sale in Golf Park; take 30th-st. car to Rosecroft st. WIESENDANGER, 321 Laughlin Block.

FOR SALE—$20 DOWN AND $20 PER month for 24 months buys a nice level lot, 50x150 to alley, just south of the proposed city limits in Highland; no charges for interest nor taxes during payment period; investigate and invest. EASTON, ELDRIDGE CO., 121 S. Broadway.

FOR SALE — LOTS ON INSTALLMENTS. $200 to $400; easy terms; lots all level, full size, on through street, 100 feet in width, inside city limits; 5-cent fare, city water; good neighborhood. CRITES & MYERS, San Pedro-st. Bldg., corner Avenue 51 and Pasadena ave.

FOR SALE—$4000; S.W. COR. LAKE AND 30th sts. See it and compare price with other Westlake corners. Commission to agent of buyer. OWNER, 405 Wilcox Bldg.

FOR SALE—$1100; ANGELENO HEIGHTS, fine lot, 50x127; view unsurpassed; graded street; 200 feet from car line; if you want an elevated location for a home, this will suit you. Let me show it to you.

J. F. P. PRESTON, 132 S. Broadway.

FOR SALE—LOTS ON W. TEMPLE ST., 3 desirable lots, 40x130 to 16-foot alley each; these lots are on high ground, and nice; on ocean side; $175 per front each, balance 12 and 18 months; good investment. "See DAY about it." 234 Bryson Bldg.

FOR SALE—78 FEET ON W. SEVENTH ST. to alley, away below the market. It's a snap, near Union ave. F. P. ERNST, room 204 Tajo Block, corner First and Broadway.

FOR SALE—$2200; S.W. COR. IN NEVIN tract; 54x172; with 7-room house within 1 block. See OWNER, 945 Wilcox Bldg.

FOR SALE—LOT 50x120, CHOICE LOCATION for flats or apartment houses, $4000. ALEXANDER & CO., 218 Grant Bldg.

FOR SALE—5 ACRES ON S. FIGUEROA st., in lots to suit, $1,250 per acre or more. See owner, 453 S. SPRING ST.

FOR SALE—$14; CHOICE LOT IN WEST Bonnie Brae tract. OWNER, 315 S. Bunker Hill.

FOR SALE—CLOSE-IN LOTS, THREE, OWNER, 317½ MYLES, Maple ave. and Washington.

FOR SALE—LOT 60x140; E. 16TH, NEAR Maple ave. Inquire 1307 SANTEE ST.

FOR SALE— Business Property.

FOR SALE—$11,000; 45x165, S. HILL NEAR 11th; two-story, 10-room house, bath, gas, electric lights; rented very low at $40 month; this property at small expense will pay good income on investment; vacant lots south of this property is held at $200 front foot; this is a bargain at the price asked, $11,000. C. S. HUFF, 201 Laughlin Bldg.

FOR SALE—HAVE A LARGE CORNER LOT on Figueroa st., close in; will show 12 per cent. to 15 per cent. net on building investment; price on lot less than $120 per front foot. Call on THE EDW. KENDALL INVESTMENT CO., 202 Currier Bldg.

FOR SALE—SPECIAL BARGAIN IN BUSIness property, Los Angeles suburb, worth $6000, brings income of $700 per year, must be sold immediately, make an offer. O. C. GILSON, real estate agency, South Pasadena.

FOR SALE—$2000; N.E. CORNER MATEO and Bay sts.; fine large manufacturing site with alley and side track. THOMAS S. WADSWORTH, 319-320 Douglas Block.

FOR SALE — $10,000; N.E. CORNER 11TH and Los Angeles sts., 50x150 to an alley. THOMAS S. WADSWORTH, 319-320 Douglas Bldg.

FOR SALE — HOLLYWOOD BUSINESS block; present rent $90 per month, for $4300; LORIMER BROS., plumbers, owners, 102 S. Second.

FOR SALE—A BARGAIN; 5 ACRES ON S. Central (business.) Los Angeles, $20,000. Address 542 W. SECOND, Long Beach, Cal.

FOR SALE— Hotels and Lodging-houses.

FOR SALE—ROOMING-HOUSE, ALL SUNny, outside rooms; long lease; good income; no agent; I am sick and must sacrifice soon. Address owner, F, box 93, TIMES OFFICE.

FOR SALE—FURNITURE AND FIVE-YEAR lease of Hotel Gilbert (56 rooms.) 416 South Broadway; easy terms and a bargain. WATSON, 320 Trust Bldg. Home 'phone 2730.

FOR SALE—$800 WELL BUT 10-ROOM LODGing-house, new place, full gentlemen roomers, or will trade for chicken ranch close in, sick; can't attend to it. 711 WALL ST.

FOR SALE—A SACRIFICE, 12-ROOM ROOMing-house, new, modern and 16 rooms nicely furnished; must sell at once, on account of sickness. Inquire 434 S. FLOWER.

FOR SALE—20-ROOM, GOOD LOCATION, 3 years' lease, low rent. Address P, box 97, TIMES OFFICE.

FOR SALE—20-ROOM HOUSE; WITH LEASE. Address O, box 7, TIMES OFFICE.

FOR SALE—11 NEW MODERN ROOMS; AM must sell. 311 TEMPLE ST.

FOR SALE — THE LYNHURST, 215 W. Eighth st.; 23 rooms; no agents.

FOR SALE— Country Property.

FOR SALE— WE SELL THE EARTH.

BASSETT & SMITH.

—CHICKENS—DUCKS—GEESE— Will they pay? We say yes, decidedly yes, if you get the proper conditions, and get at it in the same way you would take up any other business and attend to it. We have some pieces of land from 1 to 20 acres with abundance of water, flowing wells. We can sell for from $100 to $200. We have running stream through them, only 25 minutes from city, near electric cars. Terms, half cash.

BEAUTIFUL ORANGE ORCHARD—IMMENSE CROP.

20 acres about one-third Valencias and balance navels; Valencias nearly 10 to 11 years old; crop about 2000 boxes now on the trees; good fruit, soil and water right; 5-room house, barn, corrals, good water right located in fine citrus growing community While one-third of the property is in full bearing state it yet paid for 2 years 14 per cent. net interest on $14,000. Price of property, with the crop, only,

$10,500, EASY TERMS. Look This Up at Once.

20 ACRES CHEAP LAND.

This is a bargain in unimproved acreage 20 acres, close to depot, on sandy loam soil, many orchards in neighborhood surrounding; this property; great abundance of water can be secured from well and pumping plant; well across street from one copper furnishes 300 inches; on opposite corner, adjoining orchard is irrigated from well furnishing 20 inches. The whole tract is for sale for the small price of $25 per acre,—$500.

BASSETT & SMITH, 202½ S. Broadway. Rooms 207-209.

FOR SALE—$6000; WORTH $7500; 14-ACRE fruit ranch, 12 acres in prunes and apricots; crop this year paid $401 per acre net; house and other buildings new; worth $2500; plenty of water; ranch is located in the Santa Clara Valley, only about three miles from the LELAND STANFORD UNIVERSITY, and PALO ALTO. This is a great bargain. See it.

If you want to buy or sell anything, any place, the CO-OPERATIVE LAND AND TRUST COMPANY, PALO ALTO, Cal., can do what you want it to do. When buyer and seller meet through this company. If you want a home in the university town of Palo Alto, or Berkeley, ranch property, or any other place in California, write or if you have anything to sell, write and tell CO-OPERATIVE LAND AND TRUST CO., Palo Alto, all about it. 4

FOR SALE— Rare chance to secure a profitable home. The St. George Vineyard of Fresno county, Cal., offers richest and best watered vineyard, raisin and orange land, in tracts of from 20 to 640 acres, on easy and most liberal terms; first come, first served; choice tract of 4000 acres.

Colonization of lands desired; and as the property is within from 1 to 12 miles of Fresno city, and near electric car line, the producer is near the most active and wide-awake town in California; price of land, $15 to $25 per acre.

For further information, call upon or write to F. A. M'GEE, secretary of St. George Vineyard, at the company's office in Fresno city, under the Barton Operahouse.

FOR SALE—CALIFORNIA SCHOOL LANDS. $1.75 acre; easy terms; all counties. No conditions; taken as investments, farms, etc.; bargains, 160 acres near Val Verde, Riverside county; 70 acres in cultivation, House, barn, spring, patented, 84 acres, 640 West Imperial irrigation district, $2. 160 San Joaquin Valley, Fresno county, $7.50. 640 Bishop Creek, Inyo county.

1000 acres near Hemet, Riverside county, 200 acres in cultivation, fine springs, well, surface water 20 feet, fruit, farm stock ranch, $10,000; ½ cash, balance easy terms. WOODRAW'S LAND BUREAU, 105 S. Broadway.

FOR SALE—AT A GREAT BARGAIN, 19 acres, some 900 trees in full bearing, about half each, Eureka lemons and navel oranges; trees in excellent condition; house, 3 barns, chicken and cow houses, about one-sixth interest in private water supply; also one horse, new wagon and runabout; thoroughbred Jersey cow, chickens, etc. the La Canada Valley is both beautiful and healthy; elevation of ranch 1600 feet; 12 miles from Los Angeles; 5 from Pasadena; ¾ mile from postoffice below; desiring to move to city, I will sell at great bargain if you want a ranch that is all right, buy at once. WM. A. WELSHANS, La Canada, Cal.

FOR SALE—10 ACRES NEAR GARDENA AT about ½ value; 12 acres with two flowing wells near Buena Park, with horses, cows, chickens, hay, etc., at Gardena, 20 miles. Kern county, 5 wells, at cost of improvements; 40 acres near Indio, with flowing wells, $15 to $40 per acre; ranches and farm lands in nearly every State for sale or exchange. WESTERN REAL ESTATE CO., 607 S. Spring.

FOR SALE — HOMESEEKERS, ATTENtion; best producing lands in California, with a minimum of FREE water, for from $45 to $65 per acre; terms to suit purchaser; first mature crop pays whole cost of land, free transportation to buyers; will accept Los Angeles property in exchange. GOLDEN STATE COLONIZATION COMPANY, 305 basement, corner Broadway and West Fourth.

FOR SALE—SALT LAKE ROAD WILL SOON be running. For State lands in Southern Nevada, with plenty of water, at $1.25 per acre. Also snaps in the Muddy and Vegas valleys. See J. F. M'PHERSON, 403 Bimini Bldg., corner First and Spring. A commissioner for Nevada in California.

FOR SALE—AT BUENA PARK, 35-ACRE alfalfa ranch, $2500 net profit yearly, 19 miles from Los Angeles, on two railroads, 12 inches water, with new pumping plant; fine barn and outbuildings, new 8-room 2-story house. Owner, JOHN W. WATSON, 323 Trust Bldg. Home phone 2179.

FOR SALE—HANDSOME NEW RESIDENCE of 11 rooms, with or without business proposition of merit; one acre ground, planted to trees and shrubs, oranges, etc.; all improvements, electric lights and telephone, in thriving and healthful town. HYER, 108 N. Los Angeles st.

FOR SALE — 40-ACRE ALFALFA DAIRY ranch between Hynes and Compton, fair buildings, flowing water for irrigation, 30 cows, built, price $2500; one-third cash, balance $50 a month until paid out. JOHN M. C. MARBLE, at National Bank of California.

FOR SALE — 2 ACRES, ALL FENCED, modern, cottage, variety of fruits and berries, lawn and flowers; barn and poultry house, plenty of good water, three-quarters of mile from car line, west Inglewood, for sale or rent. ANDREW J. MALCOMB.

FOR SALE—SMALL RANCH ON COAST; good dwelling; ten large chicken houses, large brooder house, and brooders, incubator of chickens. Write C. J. WRIGHT, Merle, Cal.

FOR SALE— Business Property.

FOR SALE—$10,000 WELL BUY RANCH worth $8000; 14 acres in 9-year-old lemons and walnuts, good buildings, ample water; owner must have money to protect other interests. Address 6, box 33, TIMES OFFICE.

FOR SALE—OR TRADE FOR COUNTRY property, 160 acres, unimproved land, in Washington; 75 acres good agricultural land, rest grazing; plenty of water, timber and rainfall. J. DOBBINS, 324 S. Hill st.

FOR SALE—SACRAMENTO VALLEY IRrigated lands, 120,000 acres of the best land in the State, now offered at very low prices on easy terms. C. M. WOOSTER CO., 315 W. Fourth st., Los Angeles.

FOR SALE—$150 BUYS 5-ACRE CHICKEN ranch, only 4 miles in country; $20 down, easy terms balance. GOLDEN STATE COLONIZATION CO., Grant Bldg., 205 West Fourth, corner Broadway.

FOR SALE—GIVEN AWAY! 5 LOTS IN UP-land for ½ their value. GEO. T. MARSHALL, Sherman, Cal.

FOR SALE— Country Property.

FOR SALE— AT MONROVIA.

$20,000—One of the finest W. N. orange groves in the State; look at it; it's a beauty; electric car line through it; price only $20,000; 1700 trees, 17 acres 4 blocks from center of town; would make fine subdivision or pay 15 to 25 per cent. as an orchard; present crop reserved. See owner, BOAZ DUNCAN, 446 Wilcox Bldg. 2½ per cent. commission to agents or buyer.

FOR SALE — NON-RESIDENT DIRECTS me to sell the crop of about 12 carloads of excellent oranges. Correspondence solicited. Address BROKER, box 176, Station C, city.

FOR SALE— Beach Property.

FOR SALE—FINE HOME RESIDENCE, 9 rooms, American ave., Long Beach; beautiful site, east exposure; lot 50x150; finished; beautiful flowers. We have exclusive sale. PALMER, CATE & PATTERSON, room 2, First National Bank Bldg., Long Beach.

FOR SALE— Miscellaneous.

FOR SALE—ELATERITE ROOFING paints; have unequaled reputation for making paints, used instead of pitch and gravel, metal tile or slate, the best for roof gardens or warehouse floors; not affected by gases or seacoast. ELATERITE ROOFING CO., 424 Byrne Bldg., cor. Third.

FOR SALE—TELEPHONE YOUR "WANT" ads. to The Times. Special clerks are constantly at the other end of your 'phone to take your ad. Ring up any time of day or night. Sunset PRESS ONE. Home PRESS TWO.

FOR SALE—TENT HOUSE AND SHED; tent 10 feet by 20 feet; 6-foot walls; shed same feet, shingle roof; both were put up only 7 months ago; price $35. Call on J. J. HACKUS, 1200 Pasadena ave.

FOR SALE—INCUBATORS. BEST MADE in existence, and prices reasonable. 110 size, $16; 220, $23; have two machines which I will sell at a bargain. Write or call WM. B. DEAN, 329 E. 24th st.

FOR SALE—SLOT MACHINES, ALL KINDS good as new, in perfect order, cheap; price from $100 to $150; one price $25 to $50. Address W. J. LARRISEY, 42 W. Commercial st., Tucson, Ariz.

FOR SALE — ROOF REPAIRS; BETTER have us examine that roof at once. We do all kinds of roof painting and repairing. PIONEER ROLL PAPER CO. Ask for J. G. Cushing.

FOR SALE — MAGNIFICENT KRUEGER upright piano; also 3-pedal Steinway upright; auction prices to pay storage; cash or instalments. ARNOLD'S, 357 S. Spring st.

FOR SALE — WE FURNISH YOUR house complete, cash or time payments; buy of us and save money. J. E. ELLIOTT, JR., FURNITURE CO., 440 S. Spring st.

FOR SALE—BICYCLE BARGAINS; LADY'S Barnes White Flyer, new, $20; lady's new Columbia, $25; gent's new Tribune, $23. Call quick. BURKE BROS., 453 S. Spring st.

FOR SALE—SHOW, FLOOR, CIGAR AND wall cases, refrigerators, drug outfits, office partitions, counters, desks, chairs, etc. 321 FRANKLIN ST.

FOR SALE—20-HORSE SECOND-HAND gasoline engine as good as new at a bargain. HENRY MFG. CO., 118 Brunson Bldg.

FOR SALE—CHEAP, SHOWCASES, COUNters, shelving, doors and windows. We buy and sell. Ring up James 321, 216 S. Fourth.

FOR SALE—A FEW FINE SECOND-HAND vehicles at bargain prices. PARROTT CARRIAGE MFG. CO., 25th and Main sts.

FOR SALE — CUT RATES ON SPRING wagons, buggies, etc. CARRIAGE WORKING CO., S.E. cor. Seventh and L. A. sts.

FOR SALE—$25,000 WORTH OF FURNIture and carpets in closing out sale of WILMANS BROS., 319-321 S. Broadway.

FOR SALE—NEW HIGH-GRADE BICYCLES, $25 to $30; must be sold; bicycle tires, $3.50, put on. BURKE BROS., 453 S. Spring.

FOR SALE — MOTOR BICYCLE AND A motor tricycle at bargains; less than price of engines. Call quick, 453 S. SPRING.

FOR SALE—SAFES: FIRE AND BURGLARproof; 4 carloads; cheap. 212 N. MAIN.

FOR SALE—SECOND-HAND BICYCLES, $5 to $10; genuine bargains. BURKE BROS., 453 S. Spring st.

FOR SALE — 4 SINGER SEWING MAchines and power table. Cheap. 242 E. SECOND ST.

FOR SALE—$145.00, TELEPHOTO CYCLE Poco camera, cheap. BEST & CO., 236 S. Broadway.

FOR SALE — CHEAP, A COPPER COFFEE urn. THE BOSTON LUNCH, 107 S. Broadway.

FOR SALE — A SPLENDID PIANO FOR balance due, $136. 321 S. BROADWAY.

FOR SALE—CHEAP, SMALL SIZE TUXEDO suit, nearly new. 129 S. SPRING ST.

FOR SALE—FINE NEW ROLL TOP OFFICE desk at $20.00. BROADWAY, room 1.

FOR SALE—FINE ROLL-TOP DESK; A bargain. Room 207 TAJO BLDG.

FOR SALE—$50 EMPTY VINEGAR BARrels, at 806 E. FOURTH ST.

FOR SALE—ONE COMBINATION TANDEM bicycle. 456 S. BROADWAY.

FOR SALE — A NEAT SODA FOUNTAIN for $60. 533 CENTRAL AVE.

FOR SALE—FIRE-PROOF SAFE 130 CENTRAL AVE., near Second st.

FOR SALE—BARGAIN IN A SODA WATER fountain. 423 N. MAIN.

FOR SALE— Furniture.

FOR SALE—JEWEL GAS RANGE, FOLDING beds, rugs and other furniture. 345 S. OLIVE.

FOR SALE—FURNITURE BY THE PIECE of 5-room flat. 1003½ S. UNION AVE.

FOR SALE—FURNITURE OF SIX-ROOM flat, 4 rooms rented. 524 S. HILL ST.

FOR SALE—FURNITURE OF SIX-ROOM flat, 4 rooms rented. 524 S. HILL ST.

FOR SALE—$130 UPRIGHT PIANO USED only 14 months. 523 S. BROADWAY.

FOR SALE—FURNISHED HOUSE. CALL at 1252 S. LOS ANGELES ST.

FOR SALE—NEW FURNITURE OF 5-ROOM house, 201 S. GRAND AVE.

FOR SALE—FIRE-PROOF SAFE. 105 CENTRAL AVE., near Second st.

FOR SALE—2 BEDS AND 2 DRESSERS, cheap. 737 S. MAIN ST.

FOR EXCHANGE— Real Estate.

FOR EXCHANGE — SOUTH SIDE FARM, near St. Paul, Minn., 320 acres good land, large dwelling, creamery and icehouse, 4 barns, implement house, poultry houses, over 130 feet long; granary, corncrib, windmill and tank; orchard, etc.; gage fence, cedar posts, no barb wire; an ideal place for a country home and a money maker for a good up-to-date dairyman; fancy prices for milk and all dairy products at White Bear Lake, a summer resort near by, and in the Twin Cities; pure-bred Holstein cattle and Yorkshire swine, sell readily and at good prices; the farm being well advertised; will trade with or without stock and other personal property for a similar well located property near Los Angeles. T. S. TOMPKINS, Dodsworth Bldg., Pasadena, Cal.

FOR EXCHANGE— $18,000—A 5-story house and 5 acres in bearing lemons,

Liners.

PHYSICIANS—

RUPTURE, PILES AND ALL RECTAL DISEASES cured in from 30 to 60 days, without operation or detention from business. No cure no pay. Also all nervous, skin, blood, private and chronic diseases of both sexes, stricture, urinary troubles and catarrh. CURED. Consultation free. GUARANTEE RUPTURE CURE CO., 234 S. Olive st. Office hours, 10 to 12, 2 to 4, 7 to 8; Sunday, 10 to 12.

DRS. SMITH & ELLIS, SPECIALISTS FOR women, treat successfully all chronic, nervous and surgical cases of women; first-class institution with graduated nurses; consultation and advice free; 30 years in Los Angeles; can give best reference in the city; hours 9 to 4, 7 to 8; Sundays, 9 to 12. 66½ S. BROADWAY. Home phone 532. Res. 1017.

THE ANGLO-AMERICAN DOCTORS, SPECIALISTS for diseases of women; all forms of chronic and nervous cases cured. Sanitarium accommodations when necessary. Consultation and advice free. Known throughout the West, and seventeen years' experience in Los Angeles. Hours 9 to 4, 7 to 8; Sundays, 10 to 12. 343½ S. SPRING ST.

DR. EADS TREATS ALL FEMALE DISEASES and irregularities, nervous and chronic diseases; specific blood poison in every form; home comforts for patients. 423½ S. Spring st. Phone Home 4186. Grand Pacific Hotel.

DR. SOMERS TREATS SUCCESSFULLY ALL female diseases and irregularities; all nervous and chronic diseases of either sex; 23 years' experience. Tel. John 2886. 213-214 CURRIER BLDG., 212 W. Third st.

A GRADUATE NURSE OF EXPERIENCE, who is a good sailor, is willing to travel; best of references as to character and ability. Address G. S. K., 1708 S. GRAND AVE., Los Angeles.

LONG AND SUCCESSFUL PRACTICE; experienced and competent ladies' specialist; cases guaranteed; strictly reliable. MRS. WOODS, 341 S. Hill st.

MRS. NEWLAND, MIDWIFE. HOME FOR ladies during confinement; diseases of women. 1215 W. SEVENTH ST. Hours 9 to 2.

DR. REBECCA LEE DORSEY, 306-307 STIMson Block. Women's, children's diseases, and obstetrics. Hours 1 to 4 p.m. Tel. M. 1227.

W. E. PRITCHARD, M.D., RECTAL PHYsician and chronic diseases a specialty. 550½ S. BROADWAY.

DR. UNGER, CANCER, TUMORS, STRICTure, both sexes; no knife. 106½ S. B'D'WAY.

DR. TAYLOR, FEMALE SPECIALIST AND obstetrics. 106½ W. THIRD ST.

JULIAN MACRAE, INITIATE. 340½ SOUTH Flower. Home 6045.

ATTORNEYS-AT-LAW—

THOMPSON & THOMPSON, LAWYERS. A. W. Thompson, L. E. Thompson. Mexican law, practice and investments a specialty. Rooms 15, 19 and 20, Larronde office building, 216 Spring st., Los Angeles. 'Phone M. 3541.

DYER LAW AND COLLECTION CO., (INC.) Trustee P. Dyer, attorney and notary. Collections made everywhere; no fee without success. 602-03 BRYSON BLK. Tel. Main 1514.

ADVICE FREE—DIVORCE AND PROBATE law specialties; no fee without success. EX-JUDGE COOK, 521 Stimson Block, cor. Third and Spring. Open evenings. Home Tel. 6718.

ADVICE FREE ON ALL LEGAL MATTERS. Divorce laws a specialty; book free; 20 years' practice in all courts. W. W. HOLCOMB, Atty., 211 W. First st. Tel. Home 5081.

DIVORCE LAWS QUICK, QUIET; NO FEE without success. Advice free. J. H. SMITH, 122 W. Third st., R. 311. Call 2 to 4 p.m.

J. MARION BROOKS (EX-U. S. ATTORNEY.) Open evenings. 142 S. Spring. Notary. Jas 720.

THOMAS FITCH, LAWYER, 700 LANKERshim Block, will practice in all courts.

DRESSMAKING—

DRESSMAKER — FIRST-CLASS CUTTER and fitter wishes customers by the day. TELEPHONE PICO 5311. 5

WANTED — BY EXPERIENCED DRESSmaker, sewing in family; also at my rooms. Call 325 S. FIGUEROA. 5

LESSONS GIVEN IN ART EMBROIDERY; also orders taken for embroidering shirtwaists. 1122 W. 20TH ST. 4

WANTED — SEWING IN FAMILIES BY first-class dressmaker, $2 per day. Call 2027 MIRANDA ST. 4

MINING—
And Assaying.

FOR SALE—LARGE GOOD-GRADE MARBLE property near railroad; splendid proposition for right parties; particulars upon interview. Address box 80, TIMES OFFICE. 4

CHILDS & CHRISTENSEN, ASSAYERS AND metallurgists; mills and cyanide plants constructed. 127 W. FIRST ST.

HAVERSTOCK & STAPLES, 222 W. FIRST, Assayers. Properties sampled. No students.

WADE & WADE, ASSAYERS AND CHEMists, 318 E. FIRST ST.

EDUCATIONAL—
Schools, Colleges, Private Tuition.

PRIVATE INSTRUCTION, HIGH SCHOOL and grammar grade branches; geometry, algebra and book-keeping specialties; licensed teacher; terms reasonable. MRS. LE MASTER, 1941 Winfield st. Tel. Blue 7009. 4

SURVEYING TAUGHT, PRACTICALLY; also nautical astronomy, descriptive geometry and practical mathematics. Address CAPT. H. KERR, Surveyor, 720 Ave. 37.

THE BERLITZ SCHOOL OF LANGUAGES, 1861 S. Hope st. All languages taught. Traductions, translations. Free trial lesson.

PRIVATE SCHOOL, ENGLISH. MRS. E. M. GUILD, Prin., 1304 W. 23th. 'Phone White 2302.

BATHS—
Vapor, Electrical and Massage.

THE BURT HOME CO. IS INCORPORATED under the State laws, and located at 233½ and 229 W. First st.; have plenty of well-trained operators, try one of their electric massage baths, if not perfectly satisfied no charges will be made, located here 4 years, which speaks for itself; treatments $1, or 6 for $5, and satisfaction guaranteed MRS. BURT, General Manager.

NEW BATH AND MASSAGE PARLORS, 137½ N. Broadway. Swedish and electric massage, vapor and tub baths; one-hour treatment, $1; new methods. Open from 7 a.m. to 12 p.m. 137½ N. BROADWAY. 5

SULPHUME, VAPOR, ELECTRIC AND TUB baths, massage and chiropody. 615½ S. SPRING ST., parlor 6. Home 'phone 3033.

VAPOR, ELECTRIC AND TUB BATHS, with massage, for colds, rheumatism and nervousness. 1215 W. SEVENTH ST.

331 S. HILL, ROOM 3, VAPOR AND TUB baths, massage, for colds, rheumatism, nervousness. No signs. Open every day.

FOR GOOD TUB OR VAPOR BATH AND massage go to 748½ S. GRAND AVE., rooms 4 and 5; no signs. Tel. Home 4262.

TURKISH BATHS AND MASSAGE, 230½ S. SPRING ST., room 208. Open only day time. 5

NEW YORK MASSAGE PARLORS, SUITE 2-3 437½ S. SPRING. Hours 10 a.m. to 9 p.m.

NEW YORK MASSAGE PARLORS, SUITE 2-3 437½ S. SPRING. Hours 10 a.m. to 10 p.m.

RATE FOR ADS. UNDER THIS HEADING, 10c per line; minimum charge, 25c.

MASSAGE PARLORS, 627½ S. SPRING, rooms 18 and 20. Hours 9 to 9. 4

MACHINERY—
And Mechanical Arts.

PELTON ENGINE WORKS — FOUNDERS and machinists. Cor. Chavez and Aeh sts.

PATENTS—
And Patent Agents.

JAMES R. ROGERS, EX-EXAMINER, U. S. Patent Office. Patents, Rm. 236, Byrne Bldg.

PIONEER PATENT AGENCY—24 YEARS IN Dewey Block. New 32-page book of Patents free. HAZARD & HARPHAM.

DETECTIVE—
Agency.

EVIDENCE GATHERED; WITNESSES LOcated. S. CAL. DETECTIVE AGENCY, 445½ S. Spring. Represented throughout California. 'Phone Home 1779.

MUSICAL INSTRUCTION—

INSTRUCTION ON ZITHER AND GUITAR; terms reasonable. 309 E. 29TH ST. 4

BOILERS—

L. A. BOILER WORKS, MFRS. OF BOILers and tanks; special attention given to repair work. 119 REDONDO ST. Tel. Main 2267.

MODELS—
And Modelmakers.

MODEL MAKING AND EXPERIMENTAL machinery. Goldman Mfg Co., 1908 S. Main.

NURSES—

COMPETENT NURSE WANTS ADDRESS of invalids wishing to live in tents and sunshine. Address W. D. FARMER, Los Angeles, Cal. 5

Banks.

GERMAN-AMERICAN SAVINGS BANK,
Main and First Streets.

CAPITAL AND SURPLUS $430,000.00 — PAYS 4 PER CENT.

ASSETS OVER $4,350,000.00

M. N. AVERY, President.
GAIL B. JOHNSON, Vice-President.
C. N. FLINT, Vice-President.
P. F. SCHUMACHER, Cashier.
G. W. LICHTENBERGER, Asst. Cashier.
L. W. BLINN, A. C. BILICKE, DR. JOS. KURTZ, H. W. STOLL, VICTOR PONET.

Offers every facility for saving and the earnings at the above rate equal that offered by any other Savings Institution.

OPEN SATURDAY EVENINGS 6:30 TO 8:30 P.M.

The Largest Savings Institution in Capital and Surplus on the Pacific Coast Outside of San Francisco.

SECURITY SAVINGS BANK
CORNER SECOND AND MAIN STREETS.

LARGEST SAVINGS BANK IN SOUTHERN CALIFORNIA.

RESOURCES OVER $5,850,000.00

OPEN SATURDAY EVENINGS From 6:30 to 8:30.

4 PER CENT. INTEREST ON SAVINGS ACCOUNTS FROM $1 UP. ON CERTIFICATES OF DEPOSIT COMPOUNDED SEMI-ANNUALLY.

The Highest Rate Consistent with Safe and Conservative Banking.

Directors: J. F. SARTORI, Pres.; M. S. HELLMAN, V. Pres.; W. D. LONGYEAR, Cashier. H. W. Hellman, J. A. Graves, Henderson Hayward, W. L. Graves, Wm. G. Kerckhoff, M. L. Fleming, J. H. Shankland, Wm. H. Allen, Jr.

MONEY LOANED ON APPROVED REAL ESTATE AT LOWEST RATES.

EQUITABLE SAVINGS BANK
COR. FIRST AND BROADWAY

5% Paid on Term Deposits

Money to Lend on Real Estate.

W. J. Washburn ..... President
J. A. Muir ..... Vice-President
General Manager Los Angeles Railway Co.
Archibald Douglass ..... Vice-President
Pres. Los Angeles Stoneware and Sewer Pipe Co.
Frank P. Flint,
Vice-President Los Angeles National Bank.
Chas. K. Bradford,
Stockwell & Bradford.
P. F. Johnson ..... Cashier

MAIN STREET SAVINGS BANK

Temple Block, Los Angeles, Cal. Paid Up Capital and Surplus, $111,000. MONEY LOANED ON REAL ESTATE. INTEREST PAID ON DEPOSITS. OFFICERS: T. L. DUQUE, PRES.; I. N. VAN NUYS, VICE-PRES.; E. J. VANTER, JR., CASHIER; DIRECTORS: H. W. HELLMAN, O. T. JOHNSON, H. W. O'MELVENY, L. WINTER, KASPARE JOHN, W. G. KERCKHOFF, H. NEWMARK.

INCORPORATED JANUARY 3D, 1885.

SOUTHERN CALIFORNIA SAVINGS BANK

132 NORTH SPRING ST. Interest paid on deposits at the rate of 4 per cent. per annum on term and 3 per cent. per annum on ordinary accounts. Money loaned on real estate. DIRECTORS—J. H. Braly, J. M. Elliott, W. C. Patterson, H. Jevne, W. D. Woolwine, Chas. H. Toll, A. H. Braly. Open Saturday evenings from 6:30 to 8:30 to receive deposits.

JOHN E. PLATER, President. ISAIAS W. HELLMAN, Vice-President.
W. M. CASWELL, Cashier. J. A. GRAVES, Vice-President.

LOS ANGELES SAVINGS BANK
4% On Term Deposits.

230 N. Main St., Los Angeles. Money Loaned on Approved Real Estate.

COLUMBIA SAVINGS BANK

224 SOUTH BROADWAY. INTEREST PAID ON DEPOSITS. President, A. F. Wust; Vice-President, Robert Haler; Cashier, H. Sanborn. Directors—R. H. Sanborn, J. Waters, J. Ross Clark, Niles Pease, F. W. Burnett, A. F. West, Robert Haler, R. W. Osmun, H. Jevne, R. H. Sanborn.

Clearinghouse Banks.

NAME	OFFICERS	
National Bank of California, N. E. Cor. Second and Spring.	JOHN M. C. MARBLE, Pres. J. E. FISHBURN, Cashier.	Capital..... $200,000 Surplus and Profits 100,000
State Bank and Trust Company, N. W. Cor. Second and Spring.	B. J. WOOLLACOTT, Pres. J. W. A. OFF, Cashier.	Capital..... $500,000 Surplus and Profits 90,000
Citizens National Bank, N. E. Cor. Third and Spring.	H. J. WATERS, Pres. A. J. WATERS, Cashier.	Capital..... $200,000 Surplus and Profits 90,000
Broadway Bank & Trust Company, 336-340 S. Broadway, Bradbury Bldg.	WARREN GILLELEN, Pres. R. W. KENNY, Cashier.	Capital..... $250,000 Surplus and Profits 25,000
Central Bank, S. E. Cor. Fourth and Broadway.	WILLIAM MEAD, Pres. W. C. DURGIN, Cashier.	Capital..... $100,000 Surplus and Profits 50,000
Southwestern National Bank, N. W. Cor. Second and Broadway.	JOHN S. CRAVENS, Pres. A. B. JONES, Cashier.	Capital..... $300,000 Surplus and Profits 25,000
Commercial National Bank of Los Angeles, 423 S. Spring st.	W. A. BONYNGE, Pres. C. N. FLINT, Cashier	Capital..... $200,000
Farmers & Merchants National Bank, Cor. Main and Commercial.	I. W. HELLMAN, Pres. CHAS. SEYLER, Cashier.	Capital..... $1,000,000 Surplus and Profits 840,000
First National Bank, S. E. Cor. Second and Spring.	J. M. ELLIOTT, Pres. W. T. S. HAMMOND, Cashier.	Capital..... $400,000 Surplus and Profits 800,000
Los Angeles National Bank, N. E. Cor. First and Spring.	W. C. PATTERSON, Pres. G. P. BITTINGER, Cashier.	Capital..... $500,000 Surplus and Profits 200,000
Merchants National Bank, S. W. Cor. First and Spring.	HERMAN W. HELLMAN, Pres. W. H. HOLLIDAY, Cashier.	Capital..... $200,000 Surplus and Profits 175,000
American National Bank, S. W. Cor. Second and Broadway.	W. F. BOTSFORD, Pres. T. W. PHELPS, Cashier.	Capital..... $1,000,000 Surplus and Profits 75,000

Trust Companies.

TITLE INSURANCE & TRUST CO.
(Corner Franklin and New High Streets)

CASH CAPITAL AND SURPLUS $585,000.00

Issues policies of Title Insurance. Issues Certificates of Title.
Acts in all Trust Capacities. TEL. EXCHANGE 12

LOS ANGELES TRUST CO.
INTEREST PAID ON DAILY BALANCES AND TERM DEPOSITS.
OUR OWN BUILDING—NORTH EAST CORNER SECOND & SPRING—DOWN STAIRS.

Bonds and Investments.

HOME 'PHONE 987 — NO. 315 S. BROADWAY — ESTABLISHED AUGUST 1893

ADAMS-PHILLIPS COMPANY
OFFER FOR SALE FIRST MORTGAGE NOTES AND BONDS

Carefully Selected Interest-paying Non-taxable Securities for Investors. Savings Banks and Trust Funds, Municipal and School Bonds of $100 denomination and up, maturing all dates from one to forty years.

DIRECTORS:
JAMES H. ADAMS, W. F. BOTSFORD, J. B. OSG. CLARK, EDWARD T. EARL, H. E. HUNTINGTON, H. W. HELLMAN, O. T. JOHNSON, THOS. W. PHILLIPS, PERRY, M. H. SHERMAN, C. W. SMITH, A. ANDREW TURNER.

EATON CO.
PRIVATE WIRE. Members L. A. Stock Exchange.

PHONES HOME 753 MAIN 1777

New York Stocks and Grain bought and sold on margin.

118 WEST THIRD STREET

TELEPHONE MAIN 962 HOME 962

SOUTHERN CALIFORNIA GRAIN AND STOCK CO.
NEW YORK STOCKS Room 118 Stimson Block — NEW YORK GRAIN COR. THIRD AND SPRING STS.

STOCKS AND BONDS.

L. BLANKENHORN, 211 Douglas Blk. Third and Spring. All approved securities—railway, electric, gas, water, municipal and school bonds, bank and other stocks. Best of the oil and mining companies. Money to loan. References—all the banks.

7 PER CENT. INTEREST
LANDERS SONS,
423 Stimson Building, Los Angeles

We offer a few shares of a long established eastern manufacturing company for immediate sale, at a price netting seven per cent.
227 Madison Street, Chicago.
Boston office, 145 Pearl Street.

5 PER CENT. PAID
ON SUMS OF $100 AND UPWARDS

PAID IN CAPITAL.... $1,200,000. LOANS.... $1,308,926.

Directors—W. G. Cochran, Pres.; A. E. Pomeroy, Vice-Pres.; W. D. Woolwine; J. G. Mossin, Treas.; C. J. Wade, Secy.; D. M. Cuthbert, Supt. Agencies. Send for booklet and statement.
STATE MUTUAL BUILDING AND LOAN ASS'N, 141 South Broadway, Los Angeles, Cal.

Life Insurance.

THE MUTUAL BENEFIT LIFE INSURANCE CO.
NEWARK, N. J.

Dividends. Frederick Frelinghuysen, President. Assets, $93,833,735.15; surplus, $6,651,769.75. WALTER H. FISHER, Manager, 413-413 Bradbury Bldg. Tel. Home 900. James 4151.

Building and Loan Associations.

6 PER CENT PAID ON DEPOSITS
THE PROTECTIVE SAVINGS Mutual Building and Loan Association. 101 North Broadway. Money to loan on Real Estate.

TYPEWRITERS—

FOR SALE—TYPEWRITERS, ALL KINDS, bought and sold, rented and exchanged. TYPEWRITER EXCHANGE, Wilcox Bldg.

WANTED — A SECOND-HAND TYPEwriter; must be great bargain. Address box 9215, W. SIXTH ST. 4

COLUMBIA BAR-LOCK VISIBLE TYPEwriter, send for catalogue. 207 Montgomery, S. F.

DENTISTS—
And Dental Rooms.

SCHIFFMAN DENTAL CO.—107 N. Spring. Painless extracting, filling, crown and bridge work. Sealble rubber plates. Pure gold fillings, 75c up; all other fillings, 50c up; cleaning teeth, 50c up; 22-carat gold crowns and bridge work, $2.50 up; partial plates, $2.50 up; full sets, $5 up. Open evenings and Sunday forenoons.

Banks.

UNION BANK OF SAVINGS,

223 SOUTH SPRING STREET,

LOS ANGELES.

OFFICIAL STATEMENT OF CONDITION JANUARY 1, 1904:

RESOURCES		LIABILITIES.	
Cash	$426,026.64	Deposits	$2,040,422.01
United States and other Bonds	628,552.33	Capital paid in	50,000.00
Loans	1,069,214.83	Surplus and Undivided Profits	61,439.53
Real Estate	366.24	Dividend	2,500.00
Safe-deposit plant, and Fixtures	30,000.00		
Other Assets	201.50		
	$2,154,361.54		$2,154,361.54

DEPOSITS.

January 1, 1902 ..... $1,000,000
January 1, 1903 ..... $1,700,000
January 1, 1904 ..... $2,000,000

The above strong statement entitles the UNION BANK OF SAVINGS to the confidence of the public, and the patronage of those seeking a safe depository.

W. S. BARTLETT, President. W. E. McVAY, Cashier. J. F. ANDREWS, Assistant Cashier.

DIRECTORS.

J. M. ELLIOTT, Pres't First National Bank.
J. C. DRAKE, Pres't Los Angeles Trust Co.
R. H. F. VARIEL, Attorney at Law.
O. T. JOHNSON, Capitalist.
JOHN S. CRAVENS, Pres't Southwestern Nat'l Bank
W. E. McVAY, Cashier.

W. S. BARTLETT, President.

SECURITY SAVINGS BANK
CORNER MAIN AND SECOND STS.,

STATEMENT OF CONDITION JANUARY 1, 1904.

RESOURCES.		LIABILITIES.	
United States and other Bonds	$ 783,306.52	Capital Stock	$ 200,000.00
Loans	4,484,797.37	Surplus Fund	50,000.00
Real Estate	57,003.96	Undivided Profits	79,744.92
Vaults and Fixtures	5,835.00	Deposits	5,863,531.16
Cash in Vaults and Banks	862,333.23		
	$6,193,276.08		$6,193,276.08

COMPARATIVE STATEMENT SHOWING INCREASE OF DEPOSITS:

January 1, 1899	$1,525,860.05	January 1, 1902	$3,282,262.63
January 1, 1900	1,888,886.80	January 1, 1903	4,433,026.35
January 1, 1901	2,288,147.18	January 1, 1904	5,863,531.16

LARGEST SAVINGS BANK IN SOUTHERN CALIFORNIA.

4 PER CENT INTEREST

On savings accounts from $1.00 up compounded semi-annually. The highest rate consistent with safe and conservative banking. Accounts of INDIVIDUALS especially solicited.

DIRECTORS:
J. F. SARTORI, President. MAURICE S. HELLMAN, Vice-President. W. D. LONGYEAR, Cashier.
H. W. Hellman, Wm. H. Allen, Jr., J. H. Shankland, J. A. Graves,
W. L. Graves, M. L. Fleming, Wm. G. Kerckhoff, Henderson Hayward

MEN!

We are Specialists for
Varicocele
Hydrocele
Stricture
Piles, Fistula
Blood Disease
Contracted Diseases
Loss of Vital Power
Kidney and Bladder Troubles

VARICOCELE

Every man having varicocele can be cured, but any and every external application—medicine internally, electricity, electric belts—ARE ALL ABSOLUTELY WORTHLESS. There is but one method that will cure varicocele. Dr. Harrison is the only specialist in Los Angeles using that method. Dr. Harrison guarantees an absolute, permanent, and perfect cure. We will show dozens of men right here in Los Angeles we have cured. We cordially invite men to call.

CONTRACTED DISORDERS

Are cured by us. Every particle of poison thoroughly eradicated from the system. Every patient coming to us consults no one but Dr. Harrison, or his associate, both regular physicians. Each and every man coming to us for consultation has his case carefully and understandingly looked into. Every case we treat receives our personal attention.

STRICTURE

This trouble we treat successfully by our improved methods, which never fail to bring about a cure. Electricity or electric belts cannot do this trouble any good. When you employ either you throw your money away. Call and let us explain the nature of the trouble and how you can be permanently cured.

Call at our entrance, 607½ South Broadway, and take one of our pamphlets. It contains a large amount of descriptive information, which cannot go in general print. Do not fail to get one. The facts are made plain.

DR. HARRISON
607½ South Broadway, Corner Sixth.
Hours, 9 to 4; 7 to 8; Sundays, 9 to 12.

Feel Your Pulse

If it beats fast, then slow—skips beats, your heart is weak and should be treated at once. Dr. Miles' Heart Cure is the best and safest remedy. Sold on guarantee. Send for book on the heart.

DR. MILES MEDICAL CO., Elkhart, Ind.

CATTLE THIEVES ROUNDED UP.

TWO MEXICANS ARRESTED IN VENTURA COUNTY.

Rancher Strathearn Makes a Discovery—How an Oxnard Justice Obtained His Salary—Southern Pacific Agent Promoted.

VENTURA, Jan. 2.—Cattle thieves, who have been operating on the Simi, among the Strathearn herds, have been run to the wall and a couple of them are now languishing in the County Jail to await trial before the Superior Court. On December 19, as Mr. Strathearn was riding over his range, he came across the bloody head of a steer which looked as though a recent butchery had been perpetrated. Upon investigation, further signs appeared and the cattleman felt convinced. Then wagon tracks leading away from the place were found and followed, with the result that the camp of two Mexicans, who had been engaged in olive picking, was soon reached on the Thorpe ranch. The Mexicans were well-known Oxnardites and their names are M. Ramirez and L. Quintana. Then Constable Eason was called into the case and a visit was paid to the camp, where a search revealed still further evidence against the two men in the shape of a sack of fresh beef. It was found that a quantity of meat had also been sent to Oxnard on the previous day.

The two men were arrested and taken before Justice Harris at Oxnard. The court thought the evidence was sufficient against the two men to warrant holding them, and their bonds were fixed at $1000 each. The men are pretty well known in Oxnard, where they have heretofore borne a good reputation.

This is not the first time Mr. Strathearn has succeeded in running down cattle thieves who have been after his herds. Several years ago he detected the Domingues brothers in stealing and killing his cattle and one of them was sent to prison for seven years. The other skipped out, forfeiting his bail.

PAID HIMSELF.

Justice of the Peace Harris of Oxnard, upon whom a demand has been made by the Supervisors for fees collected by him in his official capacity, will respond in part only. He has collected some $1200, which ordinarily he would have turned over to the county. Since he has received nothing from the Supervisors for his labors, he has determined to pay himself out of the amount at the rate of $70 per month salary, which will amount to $770 for the eleven months he has served. After the legalizing of the positions of constables and justices became tied up in the courts the Supervisors refused to pay the bills of such officers. Then it was that Justice Harris began withholding the money due the county in the shape of fees collected by him.

LEAP YEAR PARTY.

There was a pleasant Leap Year party at Odd Fellows' Hall Friday, given by several of the young ladies of High School class, '03, at which a very pleasant time was had, the duty of engaging the dances devolving upon the young ladies, while the young men had opportunity to become occasional wall-flowers. Those participating were Misses Ruth Dennis, Edna McMartin, Louise Sanchez, Ida Foster, Mary Felty, Alice Norman, Marie Conklin, Mary Cooper, Adelaide Orr, Phoebe Eaton, Effie Bartlett, Inez Kelsey, Vanita Norris, Lottie Gandolfo, Messrs. Frank Dennis, Percy Dennis, Robert Sudden, Robert Sheridan, Robert Layne, Daniel McKay, Frank Orr, Charles Orr, Monroe Bernheim, Bert Johnson, Julius Hirshfelder, Percy Cooper, Willis Neal, Tom Donlon, Jack Morrison, Albert Mensel, Charles Mensel, Earle Kelsey, Walter Willis, James Ewing, Neill Baker. The chaperons were Mmes. Orr, Conklin and Lloyd Selby.

Get a Gas Range

Avail yourself of the most modern and best method of cooking.

FREE CONNECTIONS NO DEPOSITS
95 CENT GAS
LIGHT HEAT POWER
APPLIANCES AT COST

Gas Ranges sold at cost.
Los Angeles Lighting Co.,
Hill near Seventh.

The Steinway Piano

Is remarkable for its purity of tone and sympathetic response to the touch of the player.

GEO. J. BIRKEL CO.
345-347 South Spring St.

BEST way to cure kindey troubles is to strengthen the kidneys, help them to perform their functions properly. That's what Doan's Kidney Pills do. Hundreds have proved it.

Refrigerators

A COOL PROPOSITION, IF YOU BUY IT HERE.

CASS & SMURR STOVE COMPANY.
214-216 South Spring St.

Anchor Laundry.

When you are weary of wrinkled linen Try the Anchor. Tel. M. 1262.

We make a specialty of
Repairing Fine Watches and Chronometers
LUCKENBACH & CO., (Inc.)
141 SO. SPRING, Bryson Bldg

The Stearns Touring Cars

Combine all the GOOD points of the ideal Auto.

See them at
331-333 South Main Street
A. P. WORTHINGTON, Agent

SOUTHERN CALIFORNIA GRAIN & STOCK CO

New York Stocks and Grain
Bought and Sold on Margin and for cash
Continuous Quotations from New York Stock & Produce Exchange
Private Wires to Pasadena, Pomona, Redlands, Riverside, Long Beach, Bakersfield, Fresno, San Diego
118 Stimson Building
Corner 3rd and Spring
Main 962 - Home 962

$11 Per Ton Oat Hay
$14 Per Ton Alfalfa

We have on hand one hundred tons of good feeding Oat Hay, $11.00 per ton until all sold.

One hundred tons good Alfalfa Hay. Not the best quality but good feeding Alfalfa, $14 per ton until sold. Scale weight.

L. A. HAY STORAGE CO., 335 Central Ave.

HOME 'PHONE STOLE MAR...

Moonlight Invasion by Construction Gang

Built Line in Orange C... While Officers Slept

Supervisors Refused F... chise, but Company Bu...

The Home Telephone Co... just given proof that although ... still young in the commercial ... certainly has a well-developed ... and with the knots in, that the lads ... have hanging to them behind.

When you first looked it seemed good ... because it was new and novel, but the ... eager you stared the more firmly ... became convinced that you should fe... sorry for some one.

There wasn't anything wrong pa... plainly, except that the Griefers a... feared to be able to mak... great yawning chasms ... plate. They hit a dozen ... Sealed nicely and put what gir... there was into the game, but all ... purpose, for what luck they ha... as all against them. There was not ... much to it when Newton kept h... as well scattered as he did, and th... merely waited for the end.

Over 500 fans were present, notwith... ending the surfeit of baseball the... have had here during the past year... they saw a mighty good game. T... two errors, only one figured in ... and the play at all times was very ... Although there was nothing sen... tional, almost everything was clean ... sharp, and the fans had enough ... look at to satisfy them in every in...

Thomas was in the box for Sa... part, and although he was touched ... lively in two innings, he pitched a ... game. He shows all of his old ... form and the passes he gave were ... more to his anxiety to cut the cor... of the plate than to any wildness ... he never was wild. He put "en... night over and his desire to do this ... the cause of the locals landing on ... he offered. Newton officiated for ... Sporting News team, and was hit ... as often as Thomas; but the men ... had full away until this morning ... day will see the line built up ... heim and Santa Ana. Then the ... may be fought out in the open.

When it was discovered this ... morning that the company was ... passing on ground where ... franchise, the Supervisors of ... county were urged to meet and ... tect the county's interests. A ... was called for yesterday afternoon ... only two members of the ... the District Attorney were pres... for a double. Wheeler finally ... any action will go over until ... ular meeting tomorrow.

The Home company's men ... last night again on the line ... heim, and this morning the ... towns of Orange county will be ... nected with the outside world ... 'phone wires, although they ... forbidden ground.

Both Manager Madison and ... Superintendent C. F. Guthrie, ... Angeles were out at the scene ... all night Saturday and last ... They are determined to ... ground gained, and the ... doubtless have a hearing in ...

CRIBBERS OUSTE... IN SAN DI...

CRUSADE AGAINST VICE R... IN CLOSED DOORS.

Several Hundred Persons L... Rev. S. K. Kendall of Los A... March from Church to R... District and Hold Service... loons Not Closed.

SAN DIEGO, Jan. 2.—The ... against the cribs under the ... the Purity League, was launched ... afternoon, when three or four ... people marched from the First ... dist Episcopal Church, where a ... meeting had been held, to the ... district. The procession was ... Rev. Sidney C. Kendall, one ... leaders of the crib campaign ... Angeles, and Rev. Wiley J. ... editor of the California Voice, ... panied by the pastors of several ... city churches.

The crusaders made their ... the section where the cribs are ... est and for an hour held forth ... addresses, singing and prayer. ... occupants of the cribs had ... the places, having been warned ... 'phone of the reformers' advance ... the saloons, several of which ... erated in connection with the ... not suspend business. Saloon... and their sympathizers were ... but made no disturbance.

At the mass meeting addresses ... made by Mr. Kendall and ... They gave the history and ... the Los Angeles campaign and ... that the time was ripe for a ... here. Mr. Kendall declared ... his experience he had never ... place where the saloon and ... were so closely associated. ... he argued that these saloons ... closed along with the cribs. ... lution was adopted naming a ... tee of seven prominent citizens ... with the committee from the ... League, to wait upon the ... ask enforcement of the law ... sure them of the support of ... abiding citizens. Two other ... mass meetings were held this ... Tomorrow the crusaders hope to ... complete and final closing of ...

WAYWARD BESSIE.

Bessie Barclay still remains ... women's ward at the City Jail. ... her parents are considering ... with their wayward daughter. ... mother visited her yesterday after... and after a lengthy interview ... that she should be sent to the ... School at Whittier. She will ... be sent there today.

MONDAY, JANUAR...

The World of Sp...

WINTER BALL ... GOOD SPOR...

AN DIEGO TEAM LOSES ... SPORTING NEWS CLUB.

Batting of Locals Was Timely With ... Men on Bags—Newton and Thom... as Batted Hard—Fair-sized Crowd ... See Contest.

Sporting News, 6; San Diego, 2.

Yesterday it was just like those ri... and with the knots in, that the lads ... have hanging to them behind.

When you first looked it seemed go... because it was new and novel, but t... eager you stared the more firmly y... became convinced that you should fe... sorry for some one.

There wasn't anything wrong pa... plainly, except that the Griefers a... feared to be able to mak... great yawning chasms ... plate. They hit a dozen ... Sealed nicely and put what gir... there was into the game, but all ... purpose, for what luck they ha... as all against them. There was not ... much to it when Newton kept h... as well scattered as he did, and th... merely waited for the end.

Over 500 fans were present, notwith... ending the surfeit of baseball the... have had here during the past year... they saw a mighty good game. T... two errors, only one figured in ... and the play at all times was very ... Although there was nothing sen... tional, almost everything was clean ... sharp, and the fans had enough ... look at to satisfy them in every in...

Thomas was in the box for Sa... part, and although he was touched ... lively in two innings, he pitched a ... game. He shows all of his old ... form and the passes he gave were ... more to his anxiety to cut the cor... of the plate than to any wildness ... he never was wild. He put "en... night over and his desire to do this ... the cause of the locals landing on ... he offered. Newton officiated for ... Sporting News team, and was hit ... as often as Thomas; but the men ... had full away until this morning ... day will see the line built up ... heim and Santa Ana. Then the ... may be fought out in the open.

When it was discovered this ... morning that the company was ... passing on ground where ... franchise, the Supervisors of ... county were urged to meet and ... tect the county's interests. A ... was called for yesterday afternoon ... only two members of the ... the District Attorney were pres... for a double. Wheeler finally ... any action will go over until ... ular meeting tomorrow.

The Home company's men ... last night again on the line ... heim, and this morning the ... towns of Orange county will be ... nected with the outside world ... 'phone wires, although they ... forbidden ground.

Both Manager Madison and ... Superintendent C. F. Guthrie, ... Angeles were out at the scene ... all night Saturday and last ... They are determined to ... ground gained, and the ... doubtless have a hearing in ...

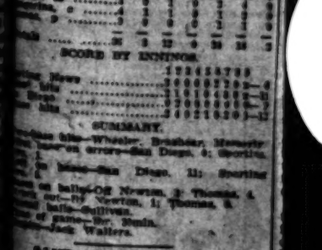

SPORTING NEWS.

	A.B.	R.	B.H.	S.B.	P.O.	A.	E.
Wheeler, lf							
Bastian, cf							
Brashear, rf							
Smith, 1b							
Krampel, 2b							
Meany, ss							
Fitzgerald, 3b							
Newton, p							
Thomas, p							
Totals							

SAN DIEGO.

	A.B.	R.	B.H.	S.B.	P.O.	A.	E.
Dunn, lf							
Hogan, cf							
Sullivan, rf							
Ryan, 1b							
Rhodes, 2b							
Bodie, ss							
Hogan, 3b							
Walters, c							
Totals							

SUMMARY.

Two-base hits—Wheeler, Meaney. Home runs—Brashear, Meaney. Stolen bases—Wheeler, Brashear, Meaney. Sacrifice hits—Bastian, Krampel. Struck out—By Newton, 2; Thomas, 4; by Walters, 1; Sullivan, 1. Bases on balls—Off Newton, 3; Thomas, 4; off Walters, 1. Hit by pitcher—Sullivan. Left on bases—Sporting News, 6; San Diego, 11. Scorer—Walters. Umpire—Sporting News.

SANTA BARBARA WIN.

TOOK TWO OUT OF THREE.

[BY DIRECT WIRE TO THE TIMES.]

SANTA ANA, Jan. 2.—[Exclusive Dispatch

HOME 'PHONE STOLE MARCH.

Moonlight Invasion by Its Construction Gang.

Built Line in Orange County While Officers Slept.

Supervisors Refused Franchise, but Company Built.

The Home Telephone Company has just given proof that although it is still young in the commercial field it certainly has a well-developed nerve. Since the sun went down Saturday night it has grabbed a right of way from the border between Los Angeles county and Orange county through the latter county well-nigh to Santa Ana. It has also almost completed a line to Anaheim, and all this without a franchise for a mile of line in the country districts of Orange county.

About six months ago the Home Telephone Company made application to the Board of Supervisors of Orange county for a franchise over the highways for its telephone lines.

It never received the franchise. Then came up a controversy about the amount to be paid for the privilege, and finally the petition was dropped.

Meanwhile the Home company has been constructing its lines in Santa Ana and Anaheim. Only a few days ago it completed these lines, but they were of no avail for long-distance work, as the company had no outside connection.

Saturday night was almost a full moon, and, happy thought, the Home Telephone people discovered the fact that men could readily work on the construction in the moonlight, especially as there was no court to be held at by any opponents of the invasion who might want to get out any annoying injunctions.

Saturday night, after midnight, the forces of the Home company ("Empire Construction Co.") were at work at the Los Angeles county line west of Garden Grove, and they have had full sway until this morning. By day will see the line built into Anaheim and Santa Ana. Then the men may be fought out in the courts.

When it was discovered yesterday morning that the company was progressing on ground where it had no franchise, the Supervisors of Orange county were urged to meet and protect the county's interests. A meeting was called for yesterday afternoon, but only two members of the board, the District Attorney were present, and any action will go over until the regular meeting tomorrow.

The Home company's men worked last night again, on the line to Anaheim, and this morning the two towns of Orange county will be connected with the outside world by 'phone wires, although they run over forbidden ground.

Both Manager Madison and Division Superintendent C. F. Guthridge of Los Angeles were out at the scene of action all night Saturday and last night. They are determined to hold the ground gained, and the cost of doubtless have a hearing in the courts.

CRIBBERS OUSTED IN SAN DIEGO

CRUSADE AGAINST VICE RESULTS IN CLOSED DOORS.

Several Hundred Persons Led by Rev. S. K. Kendall of Los Angeles March from Church to Red-light District and Hold Services—Saloons Not Closed.

SAN DIEGO, Jan. 3.—The crusade against the cribs under the auspices of the Purity League, was launched this afternoon, when three or four hundred people marched from the First Methodist Episcopal Church, where a mass meeting had been held, to the red-light district. The procession was led by Rev. Sidney C. Kendall, one of the leaders of the crib campaign in Los Angeles, and Rev. Wiley J. Pha[illegible], editor of the California Voice, and accompanied by the pastors of several of the city churches.

The crusaders made their stand in the section where the cribs are the thickest and for an hour held forth with addresses, singing and prayers. The occupants of the cribs had vacated the places, having been warned by the 'phone of the reformers' advance. All the saloons, several of which are operated in connection with the dives, did not suspend business. Saloon-keepers and their sympathizers were present, but made no disturbance.

At the mass meeting addresses were made by Mr. Kendall and Mr. Phar[illegible]. They gave the history and results of the Los Angeles campaign and declared that the time was ripe for a crusade here. Mr. Kendall declared that in his experience he had never met a place where the saloon and the brothel were so closely associated as here, and he argued that these saloons should be closed along with the cribs. A resolution was adopted naming a committee of seven prominent citizens to confer with the committee from the Purity League, to wait upon the authorities, ask enforcement of the law and assure them of the support of all law-abiding citizens. Two other open-air mass meetings were held this evening. Tomorrow the crusaders hope to see complete and final closing of the cribs.

WAYWARD BESSIE.

Bessie Barclay still remains in the women's ward at the City Jail while her parents are considering what to do with their wayward daughter. Her mother visited her yesterday afternoon, and after a lengthy interview decided that she should be sent to the Reform School at Whittier. She will probably be sent there today.

We have on hand one hundred tons of good feeding Oat Hay at $11.00 per ton until all sold.

One hundred tons good Alfalfa Hay at the best quality but good for $14 per ton until sold. Scale weight.

335 Central Ave.

The World of Sports—Coast League Kills Jumpers—Ascot Races Improving—Coursing.

WINTER BALL GOOD SPORT.

SAN DIEGO TEAM LOSES TO SPORTING NEWS CLUB.

Batting of Locals Was Timely With Hits on Bags—Newton and Thomas Batted Hard—Fair-sized Crowd Saw Contest.

Sporting News, 6; San Diego, 2.

Yesterday it was just like those ribbons with the knots in, that the ladies have hanging to them behind.

When you first looked it seemed good unless it was new and novel, but the more you stared the more firmly you became convinced that you should feel sorry for some one.

There wasn't anything wrong particularly, except that the Griefers appeared to be able to make their great yawning chasms in the plate. They hit a dozen hits, fielded nicely and put what ginger there was into the game, but all to no purpose, for what luck they had was all against them. There was nothing much to it when Newton kept his hits as well scattered as he did, and the fans merely waited for the end.

Some 500 fans were present, notwithstanding the surfeit of baseball they have had here during the past year, and they saw a mighty good game. Of the two errors, only one figured in a run, and the play at all times was very sharp. Although there was nothing sensational, almost everything was clean and sharp, and the fans had enough chance at to satisfy them in every inning.

Thomas was in the box for San Diego, and although he was touched up lively in two innings, he pitched a good game. He shows all of his old form and the passes he gave were more to his anxiety to cut the corners of the plate than to any wildness, for he never was wild. He put 'em over and his desire to do this was the cause of the locals landing on what he offered. Newton officiated for the Sporting News team, and was hit as often as Thomas; but the men got him batted hard when men were on bases, and that tells the whole story. The fans certainly felt at home, with the exception of Chance and others of Chicago, every one of the players was in the Pacific Coast League during the past two years.

The locals started their performance in the first inning, when Ross was given Mahler's fumble of his ground-ball and scored when Pat Boy George Wheeler slammed the ball over first for a double. Wheeler finally scored on Smith's infield out and Ross's hard single shot to left. Two runs in the sixth on singles by Wheeler, Smith, Chance's safe bunt and Brashear's pretty two-spot over center fence. In the seventh Ross hit and stole, advanced on Smith's fly-ball out and scored on Jud Smith stole second and scored when Chance sent the ball to center again.

The visitors made their two runs in the fifth on the only hitting frenzy they displayed, Kennedy doubled to right field, Mahler singled there. Then Meadows on Manzerina's fielder's choice forced Francks at second. Meadows advanced on a pass to Mahler and scored when Doyle slapped a single to center field.

The score:

SPORTING NEWS.

	A.B.	R.	B.H.	S.B.	P.O.	A.	E.
[illegible]	4	2	1	1	1	0	0
[illegible]	4	2	2	0	2	1	0
[illegible]	4	0	2	0	3	1	0
[illegible]	4	0	1	0	0	1	0
[illegible]	4	0	1	0	12	1	0
[illegible]	4	0	2	0	2	7	0
[illegible]	4	0	0	1	1	2	0
[illegible]	3	0	0	0	1	1	0
[illegible]	3	0	0	0	2	1	0
Totals	34	6	11	2	27	15	0

SAN DIEGO.

	A.B.	R.	B.H.	S.B.	P.O.	A.	E.
[illegible]	4	0	1	0	4	2	0
[illegible]	4	0	1	0	2	1	1
[illegible]	4	0	2	0	1	2	0
[illegible]	4	0	1	0	2	3	0
[illegible]	4	1	1	0	11	0	0
[illegible]	4	1	1	0	1	0	0
[illegible]	4	0	1	0	1	1	0
[illegible]	3	0	0	0	1	1	0
[illegible]	3	0	0	0	2	1	0
Totals	36	2	12	0	24	11	1

SCORE BY INNINGS.

	1	2	3	4	5	6	7	8	9	
Sporting News	3	0	0	0	0	2	1	0	0	—6
San Diego	2	0	1	0	0	0	0	0	0	—2
Sporting News	2	1	0	1	0	0	0	0	0	—4
San Diego	3	0	2	1	0	0	0	0	0	—6

SUMMARY.

Earned runs—Wheeler, Brashear, Meredith. Two-base hits—Wheeler. Bases on errors—San Diego, 0; Sporting News, 1. Left on bases—San Diego, 11; Sporting News, 4. Struck out—By Newton, 2; Thomas, 4. Passed balls—Overton, 1; Thomas, 3. Wild pitches—Sullivan. Time of game—1hr. 30min. Umpire—Frank Walters.

SANTA BARBARA WIN.

TAKE TWO OUT OF THREE.

[BY DIRECT WIRE TO THE TIMES.]

SANTA ANA, Jan. 3.—[Exclusive Dispatch.] Santa Barbara won the first game of the series with Santa Ana by a score of 10 to 9, thus taking two out of three games played. The game was sprinkled with errors and afforded numerous sensational plays to interest the spectators. Attendance 700.

PEOPLE'S GOOD WORK.

WINS FIRST MEDAL.

Dan Koepel was the star at the Athletic Club yesterday, winning the medal with 192, the best score he has made in his life, or probably ever will, for eighteen years ago he made a better score, missing the medal by two points.

Others did not get into the champion class, but received another set-to struggle for the medal. Joe Kelly had hard luck. Yesterday the wind on the range was so deceptive that he made a score of champion class, after having a frame made for him.

BRUSH-ATTELL FIGHT.

BATTLE ON TONIGHT.

[BY DIRECT WIRE TO THE TIMES.]

NEW YORK, Jan. 3.—[Exclusive Dispatch.] Harry Forbes, ex-bantamweight champion, and Abe Attel, the Frisco boxer, have been matched to fight ten rounds at 118 pounds ringside, before the Indianapolis Athletic Club on January 4, for a purse of $1200. The men will divide 60 per cent. to the winner and 40 per cent. to the loser. This match was scheduled to take place before the Lenox Athletic Club of St. Louis, but was prevented by the police of that city.

FAST AUTO.

MAKES SPEEDY MILE.

[BY DIRECT WIRE TO THE TIMES.]

DAYTONA (Fla.) Jan. 3.—[Exclusive Dispatch.] The Packard "Gray Wolf" was taken out this afternoon for speed trials on the Daytona end of the beach and eclipsed its record of a mile in 50 2-5 seconds, made yesterday.

On the first trial Schmidt drove the machine a mile in 46 2-5 seconds, coming within two seconds of equaling the world's record made by Angieres at Dourdan, France, November 13, 1902.

Four more mile trials were made by Schmidt, but he could do no better, but made it in forty-seven seconds.

The kilometer was made in 29 2-5 seconds, against the American record made by Schmidt yesterday of 21 1-5. This concludes the speed trials on the beach until the meet, January 26 to February 6.

BAD CONDITIONS SPOIL SHOOTING.

BIRDS FED ALL NIGHT AND RESTED ALL DAY.

Did Without Usual Drink in the Morning and Hied for the Briny at Once—Too Much Bombardment Shows the Inevitable Effect.

A moonlight night and a quiet, cool day are not favorable conditions for duck shooting, and when they are brought together at the close of the holidays when birds have been shot wild as deer, no sane man can expect to do anything sensational upon the marshes however good a shot he may be.

This bunch of duck hunter's calamities came together yesterday, and in consequence the best shots quit with bags in the vicinity of twenty, others being in proportion. In the local history of the sport it is indeed doubtful if such another day's ducking could be recalled.

Early Saturday night—in fact, about sundown—the sprigs and widgeon began pouring off the ponds in an intermittent stream, going over the hills to the barley stubble fields of last year for what grain they could glean, in a night's work under the moonlight. Whenever a bunch became thirsty it sped back into the club marshes, took a good drink and went out again. In the morning the big birds returned to the ponds more from force of habit than anything else, and the stay en route to the ocean was unusually brief. At the first fire the sprigs rose, went to the ocean in long undulating lines, and there they sat until late at night, resting secure, their craws full of barley, and supplied with enough water to run out the day. Thousands of big ducks sat upon the ocean and slept through the middle of the day; the small bunches which are usually breaking off from the main body were absent, and few came inland. In the Ballona section, a gang of night shooters were banging away between the Alla and Recreation ponds, driving out what few birds there were in the sloughs at dusk and effectively preventing others from coming down and getting the much-desired drink. Unless this practice is put a stop to, and at once, it will work lasting harm to the shooting in the Ballona district. Poachers appeared to be the guilty ones last night.

On the Recreation and Centinela clubs small crowds were shooting, or, rather, waiting for some shooting. They stayed until 1 o'clock for birds, but in vain. Only semi-occasional stragglers put in an appearance for slaughter; Spoonbills were poorly represented, and they were made welcome game for once; but even these flat-faced fellows were too wild to come very close to any suspicious-looking heaps of bushes except by accident. When the spoonies are gushy, that alone tells the whole story—too much shooting.

The only ones who could do any good with the long-necked whistle-bellied boys of the upper air were the long shooting fraternity, who happened to have a little big shot along. Such few chances as offered were mostly of a class that buckshot would have reached more regularly than fours or fives. It was a measly shame to take some of the skyscrapers that were made yesterday.

The southern clubs had a 15-bird contemporaries. On the Cerritos, Robbie Ross succeeded in getting a pair of canvasbacks, but feature birds were rare in the bags. Pasadena gun clubmen's scores ran from twelve to twenty, and even the greenwing was out of the sport.

Until a stiff storm drives in some new feathered talent for the trigger fraternity to exercise its skill upon, duck shooting will probably continue below grade. A heavy soaking rain would help climatic conditions greatly just at present, besides bringing in many new birds not quite so well educated as to blinds and a gun's extreme range as are the sprigs now flying over—mighty far over—local marshes.

ENTRIES CLOSE TODAY.

MANY VALUABLE RACES.

[BY DIRECT WIRE TO THE TIMES.]

NEW YORK, Jan. 3.—[Exclusive Dispatch.] Tomorrow will be one of the busiest days in the year for owners of thoroughbreds. Before midnight entries will have to be in for all the prominent stakes of the seven racing associations of the State. These events which close tomorrow are worth in the aggregate nearly $1,500,000.

Each stake fixture of the great spring handicaps — Metropolitan, Brooklyn, Suburban, Commonwealth and Brighton—will exceed by $5000 any valuation that they have heretofore reached. The Brighton Beach Association excels all its rivals in this respect by guaranteeing the Brighton Handicap to be worth $25,000. This is the most valuable handicap in the East.

The Coney Island Jockey Club offers to owners twenty-one stakes, which will be worth close to $260,000. This is not a full list of their stake fixtures, as a number of events close in the fall. The Brighton Beach Racing Association and the Brooklyn Jockey Club are almost as liberal and offer events that are worth, in round numbers, nearly $200,000. This year promises to be the banner season on the turf. All the racing associations have made liberal advances in the matter of added money, and with valuable overnight races, in addition to the stake features to round out the number of contests, horsemen will divide nearly $2,000,000 at the end of the year.

Lacrosse Practice.

Twenty lacrosse players were out at practice yesterday afternoon in Prager Park getting into shape for the match with the Santa Barbara team, which will be played in this city the latter part of this month. The local men would be in shape to play now, but the sticks they have ordered have not yet arrived.

COAST LEAGUE KILLS JUMPERS.

MAGNATES DO BUSINESS IN ANNUAL MEETING.

Season is Divided Into Two Parts. Passes Will be Scarce This Year. No Limit Fixed for Salaries—First Games in March.

SAN FRANCISCO, Jan. 3.—[Exclusive Dispatch.] Delegates to the annual meeting of the Pacific Coast Baseball League put in an arduous day today. The relations between the members in session were amicable, but discussions were frequent and lengthy. The most important action and one which brought forth the most heated argument, was in relation to contract jumpers. Every delegate had a hand in the play of words, and the final vote stood a tie, President Bert casting the deciding ballot which forever barred players who played the league false, from future participation in the league.

Portland favored the granting of certain privileges on account of Fred Hulseman and Hollingsworth, who were wanted for next season. Seattle asked that Jack Walters and Frank Hemphill be excluded from the list of ineligibles. Charles Reilly and Elmer Strickiett were others mentioned as deserving of clemency, and those in favor of modifying the rules made stirring talks. Harris, Morley and Ewing were hard against allowing a jumper to put his hand in the coast league pocket again. Fisher was on the fence and voted with the northern teams. When the matter was finally decided by Bert's vote it was agreed that action was for the best interests of all concerned, although it may work a temporary hardship on those managers who have already figured on placing the tabooed players.

The next important step was the division of the league season into two parts, with a post-season series of nine games between the leaders of each half season. This was deemed a wise move as the Coast season is several months longer than that of any other baseball organization. No matter what team lines up for the final series, which will carry the pennant with it, the games will be played in San Francisco and Los Angeles, owing to weather conditions in the north. How the nine games are to be divided between the two cities will rest with the team managers.

No limit was placed on salaries. Any manager may go as far as he likes with his monthly payroll, and there will be no increase in admission prices. Both points were argued pro and con at some length with the above decision. If the quality of ball and the amount of patronage demand an increase later in the year it may be made by consent of the majority. Passes will be restricted closer than ever before. The press and the families of the players will be welcome members of the free list, but any outsider must furnish an exceedingly clean bill to be accorded the privilege of free entrance to any park in the circuit. While Coast contracts do not contain the reserve clause, all clubs will retain the exclusive right to the services of players who signed with them commencing with 1902. The case of McCreedie and others occasioned this move. McCreedie belongs to Oakland under the ruling, having played there in 1902, when he decided to go to Brooklyn. Now he wants to remain on the Coast. By permission of the Oakland management he may dicker with the Portland team, but in case of failure to agree on terms his services will revert to Oakland, and he may not open negotiations with any other manager without specific permission.

A telegram from James A. Hart of Chicago, announcing that he, with Ban Johnson, president of the American League, and Ned Hanlon, manager of the Brooklyn team, had been appointed a committee to confer with the Coasters in an endeavor to bring the local combination within the pale of organized ball, raised an informal discussion on the merits of such an amalgamation. Until the exact proposition is understood it was decided to do nothing official.

Bert, Harris and Morley were appointed to deal with the Easterners, but this committee is without power to act. A report will be made to the league proper and final action will then be taken. Bert, Morley, Harris, Swigert, and Cohen will constitute the committee on schedule and will meet this morning to frame a draft for the league to adopt. March 24 was named as the opening date, with a continuous season, running until November 27. Lots were drawn for opening dates with the result that Seattle plays San Francisco here, Oakland crosses bats with Los Angeles at the latter city and Portland plays Tacoma at Fresno. Spokane's applications for a place in the circuit was placed on the table. This year only six cities will constitute the league.

Henry Harris was given his usual task of selecting the official league ball. The Victor concern has offered superior inducements and the adoption of their ball, which is in use in the American Association is a likely climax. Mike Fisher was the only man to escape a fine, all the other teams being assessed $300 apiece for various violations of the code. San Francisco took it's medicine because the full team failed to report at Oakland one morning. Portland and Seattle suffered owing to forfeitures and Los Angeles and Oakland came under the ban on account of the bull-dozing tactics of Captains Dillon and Lohman, who refused to finish games after adverse ruling by the umpires.

Some business of a private nature was transacted in regard to a division of receipts. The parties suing for a slight revision of the scale were satisfied with the action taken, but the result was not given out for publication.

"FIDDLE DEE DEE."

Manager Waldeck of the Casino Theater closed his two weeks' opening bill last night, and tonight will stage "Fiddle Dee Dee," a Weber-Fields burlesque which had a very successful run in the metropolis. Better chances will be given to Miss Mason and Tom Pearse, and more especially to Barney Bernard, who will be seen in a Jewish character part.

MRS. LANGTRY WILL BET ON HER PONY.

AMONG Thursday's visitors at Ascot Park will be that queen of sportswomen, Mrs. Langtry.

A box has been reserved for the celebrated actress, and it is understood that she has already placed some small bets on the day's card. She is familiar with horses everywhere, and thoroughbreds are thoroughbreds to her, whether at Ascot or at Epsom.

What is more, she will see two of her own horses run—"Warte Nicht" and another, whose name has not yet been announced. Truly, the world isn't so wide after all—especially when one is pretty nearly the whole thing in any particular field. "Warte Nicht" and his dark compatriot have just passed from

the ownership of the woman who bred them, but her interest does not lag on that account.

Mrs. Langtry's interest in her visit to California is enhanced by the fact that she has a large stable in Lake county from which place "Warte Nicht" was sent to San Francisco for heavy winnings. Many of the jockeys now riding at Ascot know her, and they are eagerly awaiting the appearance of this veritable "Sporting Duchess" upon the local turf.

When she steps from the train on Thursday she will see wonderful changes in Los Angeles since her last visit. That was eighteen years ago, and the village has since grown into a mighty city. Mrs. Langtry has herself grown—in reputation and wealth, until she is now a leading figure in the divergent worlds of the stage, the track and society.

In England Mrs. Langtry has two horse farms, one at Newmarket and the other at Exeling. In another place she has a large stable of brood mares. She was one of the first to present Australian horses to the racing fraternity, and although she was laughed at for her temerity in introducing these untried animals of a new country, she won out at last, purely on merit. At present she owns "Marmon," an Australian winner, and has just refused an offer of $75,000 for "Aurum," another. Her filly "Virgie" won the Saltakoff stakes this year, and last season "Smilax," a beautiful chestnut filly, won the City and Suburban at Newmarket.

Her trainer is Fred Webb, an ex-jockey. Under his care are over 150 thoroughbreds, thirty of whom are at present in training. She has just added two promising trotters to Webb's charge, having purchased these from George Ketcham, owner of the world-beating "Creseeus."

Mrs. Langtry's home is in Chelsea, and she is living in a Redwith Square house formerly owned by Charles Dickens. Just across the street from it is the grim old mansion tenanted so long by that irrepressible humorist, Mark Twain.

Mrs. Langtry always puts in her summer racing in England, and diversifies her recreation by trips to her sheltered country home on the Isle of Jersey, where she finds enjoyment in fishing, swimming, walking, horseback riding, driving and the games of golf and tennis. She is very fond of outdoor life, and when not on tour practically lives in the open.

Of all sports, of course horses attract her most. During the past summer she has won several important races, and while she does not campaign as large a string as she might, those she has played have been fortunate, winning frequently for their mistress and losing but seldom.

ASCOT RACES IMPROVING

HORSES ROUNDING TO FORM AT EVERY TRIAL.

Track is Getting Faster and Sport as a Whole is of Higher Class. Knapp's Work Poor in Past Week. Redfern Coming on.

Conditions are improving at Ascot Park as the days go by, and if any direct evidence was needed as to this it is furnished by the time made in some of the races during the past week and the number of favorites that have won. There is no question but that the track is getting better, and also that the horses are rounding into some form and thereby increasing the chances that the sports have for winning a little money.

Of the thirty-six races run the past week the favorites landed seventeen and the medium-priced horses nineteen. This is practically a stand-off, and the fact shows that not a long shot arrived.

The element of doubt, however, will constantly haunt the sports for each day at the track new horses are arriving, whose capabilities are unknown to the average bettor and others that have been off edge are getting good. Under these circumstances it will probably be hard to pick winners, but up to the present time it has apparently not been difficult for the majority of the gamblers, as every book in the ring has lost money since the meet began. This is the real dope on the belief of many people that bookmakers win all the money on horse races, for they do not. It is the genuine legal testimony that the races are square, and as long as any layer has the privilege of cutting in there is no possibility of any cinch scheme. It is evident that the bookmakers take the same chances in a way that the bettors do, and it is known that up to this time the people on the ground have had the most of the luck.

WHAT JOCKEYS HAVE DONE.

During the past week Anderson has made the best showing among the jockeys, as he was first three times out of seven starts. Redfern was about as lucky, with six firsts in fourteen mounts, and Booker is third with seven out of twenty-two times up. Knapp has been a big disappointment, for he won but four times in seventeen starts, and was second eight times. He was twice in third place, and three times outside of the money. Ordinarily this is a very good record, but many people took a fancy to the little rider, and have backed his mounts out of sentiment and have seen a lot of their money burn up. This class has invariably played him to win, for it seems almost impossible to get a place bet on any of the horses he rides. Out of the eight times he finished second he rode favorites five times, and these things hurt the pocket. No one questions Knapp's honesty, but a number have kissed off his horses because he has not won a race in three days. In many of his later races he has undoubtedly been on the second or third best horse and had little or no chance to win, but his friends should not be discouraged at this showing, for all jocks have had streaks like baseball umpires, starters, horses and other fellows too numerous to mention.

Redfern is doing good work now, for in the past four days out of eight mounts he finished first six times and second once. He came with a fine reputation, and is now apparently making a good [illegible]. Lewis is getting better and Birkenruth is also coming to the front. There are many apprentice jockeys the track, and the sports will have to take their chances on these.

HOW THEY RAN.

During the past week, in thirty-six races, the favorites, mediums and long-shots finished as follows:

	1	2	3
Favorites	17	13	5
Mediums	14	13	9
Long-shots	6	4	9

JOCKEY WORK.

The work of the jockeys for the past week was as follows:

	Mounts.	1	2	3
Knapp	17	4	5	2
Booker	22	7	3	2
Walsh	18	3	3	1
Phillips	19	3	1	4
Redfern	14	6	2	1
Reiff	6	0	1	2
Carson	8	0	2	0
Buxton	13	1	1	2
Spencer	11	1	3	2
Lewis	16	3	2	4
Miles	4	0	0	0
Birkenruth	8	2	2	2
Mountain	7	1	0	0
O'Brien	3	0	1	0
Fitzpatrick	6	0	0	1
Anderson	7	3	0	3
Feicht	5	1	0	0
Sinnott	2	0	2	0

TODAY'S RACES.

FIRST BABY EVENT.

The second week of the meeting today will open as a ladies' day, and all the ladies will be admitted free. Aside from this, the feature of the day in another way will be the first professional début of the baby racers, the distance to be three furlongs. The entire card is as follows:

First race, selling, one mile: 5578, *Maud M., 94; 5602, *Dr. Worth, 96; 5617, Geisha Girl, 99; 5592, Heir Apparent, 101; 5514, *Ulm, 101; 5557, Loweless, 104; 5602, Insolence, 104; 5564, Wachusett, 106; 5543, Ural, 106.

Second race, two-year-olds, three furlongs: Eduardo, ch.c, Emperor of Norfolk-Chloe A., 109; Lady Edith, ch.f., St. Hilarc Zona, 109; Ella Owen, ch.c., Faverdale-Order Me., 109; Jerome, ch.c., Juvenal-Missy, 109; Buckster Hodi, ch.c., St. Carlo-Bonibel, 109; D Lady Lasca., ch.f., Libertine-Bridal Veil, 109; D Peggy Mine, b.f., Handsel-Ting Yuen, 109; S Hersain, b.f., Sain-Hesperia, 109; S Pinkerton, b.c., Sain-Lizzie H., 112; St. Dixie, ch.c., St. Julian-Sunnyland, 112; Unnamed, ch.c., Ornament-Spanker, 112.

Third race, selling, three-year-olds, six furlongs: 5572, *Effervescence, 95; 5601, *Ellis, 102; 5601, Pat Hammon, 103; 5553, Mabel Claire, 102; 5565, *Eugenie B., 102; 5601, Rosporic, 103; 5559, Gold Mineral, 107.

Fourth race, selling 1 1-16 miles: 5618, Princess Tulane, 102; 5615, Chub, 104; 5578, tMoor, 105; 5600, Fustian, 106; 5413, Nitrate, 110.

Fifth race, selling, one mile: 5592, *Cloche d'Or, 94; 5617, *Tras, 94; 5602, *Schwarzwald, 96; 5532, Bassanio, 101; 5592, Ohio Girl, 104; 5600, James J. Corbett, 104; 5617, Flourish, 106; 5557, *San Lution, 108; 5577, Labor, 112.

Sixth race, selling, six furlongs: 5600, *Gehelmness, 92; *Mexicana, 92; Emir, 97; 5577, *Friarline; 5555, Glenrice, 97; 5[illegible], *Andrattus, 97; Chief Aloha, 99; 5590, Sallie Goodwin, 100; 5396, Lauratea, 100; 5612, Nona B., 100; 5617, Rex Noeg, 102; 5546, Jim Hale, 102; 5594, Elfin King, 102.

D, Durnell entry; S, Schreiber entry; *Apprentice allowance.

BOOKS WILL QUIT.

THREE HAVE HAD ENOUGH.

The sports who attend the races today will doubtless see some changes in the betting ring. If plans are not changed this morning several of the bookmakers will draw out of the ring. It is stated on good authority that C. E. Matthews & Co., Doyle, and the Chicago Club will quit because they say the betting is light and they do not care to lose any more money in an attempt to beat the sports, who have been very lucky so far. It is probable, however, that new ones will cut in, as the regular weekly drawing for positions will be held this morning. Several good things are said to be ripe for a killing, but in the majority of cases these don't get across.

New Year Century.

One minute after midnight last Friday morning Henry H. Wheeler of Pomona began what was probably the first century run started in the country on the New Year. He went from Pomona to Pasadena on his bicycle, saw the floral parade and when he reached home again his cyclometer registered 202 miles that had been covered on the trip. The roads were execrable, which prevented a better record. Wheeler's claim for the first century of the New Year is now on file with the Century Road Club of America.

A QUESTION.

WHAT WOULD YOU GIVE THE OWL DRUG CO.

If They Would Guarantee to Restore You to Health and Strength?

It seems as though any person who is in ill health, all run down, without strength and ambition enough to hardly get around, would give The Owl Drug Company, or anyone, all they possess in the world for a guaranteed cure.

Such a guarantee The Owl Drug Company offers to every such person in this city, without any such sacrifice.

Read The Owl Drug Co.'s Offer.

"We hereby guarantee that our famous cod-liver oil preparation, Vinol, will restore to health all pale and ailing women and children, build up the rundown, overworked and debilitated, give strength to tired, weak mothers, invigorate old people, cure hacking colds and hacking coughs, bronchitis and stomach troubles, restore strength and make rich, red blood for the convalescent, create appetite and cure nervousness and irritability.

"If there should be any case of failure, we agree to refund the money for the Vinol taken. Is there an ailing person in Los Angeles who is not willing to accept our generous proposition?"

When asked how they could do this a member of the firm replied: "It is because we know so well of what Vinol is made, and have seen such wonderful results from its use, that we are willing to back it with all we have.

"You see, Vinol contains every one of the active, curative principles contained in cod-liver oil, but without a drop of grease to retard its work; it is a scientific rebuilder and strength creator, and will in a marvelous manner restore the sick to health and make life worth living." The Owl Drug Company, 320 South Spring street.

PURSE SNATCHER QUICKLY CAUGHT.

PURSUED BY PASSER-BY, HANDED TO DETECTIVES.

Nervy Robbery of Young Lady at Corner of Third and Hill Streets. Watch-grabber Caught on South Los Angeles Street.

Within sight of a score of people, a bold robbery was committed late Saturday night at the corner of Third and Hill streets. Miss Alice Fitz, stenographer at Hotel Van Nuys Broadway, was the victim, and the man who robbed her was captured in less than two minutes and positively identified.

Miss Fitz was en route to her home and had reached the corner of Third and Hill streets and waited a moment for a car to pass. She had noticed a man close behind her but paid no attention to him. When she stopped he sprang upon her and seized her purse containing a small sum of money and tried to wrench it from her hand. She struggled with him and screamed, but he secured her purse, not, however, until she had an opportunity to get a good look at him.

The thief ran east along Third street toward Broadway and a young man named Duffrey, who had witnessed the robbery, gave chase. The thief did not know that he was being pursued until he had crossed Broadway, and then he dropped the purse. Duffrey caught him before he got to Spring street, seized him around the body and called for assistance. Within ten feet stood Detectives Kelly and Jones and they at once took charge of both men. It took but a moment for Duffrey to explain that his prisoner was a purse snatcher and when the officers took him back toward the scene of the robbery the purse was found just where Duffrey had seen him throw it.

The prisoner was taken to Third and Hill streets where Miss Fitz promptly and positively identified him. Then he was taken to jail. He gave the name of H. Newton, but that name is believed to be assumed. The prisoner would make no statement about the case nor would he tell anything about himself, where he came from, where he resided or how long he had been in the city. He will be prosecuted on a charge of grand larceny.

STOLE A WATCH.

Before the eyes of a policeman, whom he did not see, Jose Vasquez, who is believed to have a criminal record, robbed a man on South Los Angeles street of a watch early yesterday morning and after a chase of two blocks, during which the officer fired several shots at him, he was captured. Policeman Held was standing in the dark near the corner of Fourth and Los Angeles streets, when he saw a pedestrian approaching. Before the latter reached the spot another man stopped him and asked him what time it was. The first pedestrian took out his watch to answer the question, when the other man grabbed it, broke the chain with a jerk and started to run. Officer Held at once gave chase, at the same time calling upon the man to halt. The fugitive paid no attention to the commands and Held began shooting at him. This only served to increase the speed of the thief, who ran through an alley. As he neared Fourth street a bullet from Held's revolver struck the ground at his heels and then the man stopped. As he turned on the officer the latter saw the stolen watch in his hand and at once secured it. Then the man began fighting and had to be subdued with the patrolman's stick. He was promptly handcuffed and led back to where his victim was and was positively identified by him.

The robbed man is Thomas Hampton, a recent arrival from the East. He lives at No. 2825 East Sixth street, and at the time of the robbery was going home from his work.

Vasquez refused to make any statement whatsoever. He would not deny that he had committed the robbery, but he refused to tell where he lived or anything about himself. He was charged with grand larceny.

PRINCE ACCUSES PRINCESS.

ROME, Jan. 3.—Prince Frederick of Schoenburgh-Waldenburgh has sent a lawyer to the Vatican to present a petition to the Pope asking for the annulment of the marriage of the Prince with the Princess Alice, daughter of Don Carlos, pretender to the Spanish throne. The Prince's petition will say that the infidelity of the Princess has been proven.

GIFT—BOOK—A Guide to Health and How to Keep Well, by Dr. T. Fee Yuen and his brother, Dr. T. Leong. Give a diagnosis without asking a question. Costs nothing.
THE FOO & WING HERB CO.
202 N. Olive st. Los Angeles, Cal.

Legal.

Notice of Stockholders' Meeting.

NOTICE IS HEREBY GIVEN THAT THE annual meeting of the stockholders of Imperial Water Company, No. 4, will be held at the office and principal place of business of the company in the Southern California Savings Bank building, on the southeast corner of Court and Spring streets, in the city of Los Angeles, county of Los Angeles, State of California, on Tuesday, the 5th day of January, 1904, at 10 o'clock a.m., of that day, for the election of a board of directors to serve for the ensuing year, and for the transaction of such other business as may properly come before the meeting. By order of the board of directors.

[Seal] H. JEVNE, Secretary.

Notice of Stockholders Meeting.

TO THE STOCKHOLDERS OF THE FARMERS & Merchants National Bank of Los Angeles.

Take notice: That the annual meeting of the stockholders of The Farmers & Merchants National Bank of Los Angeles will be held at the office of said bank, Nos. 326-330 North Main street, in the city of Los Angeles, county of Los Angeles, State of California, on Tuesday, the 12th day of January, A.D. 1904, at 10 o'clock a.m., for the purpose of electing a board of directors to serve for the year next thereafter ensuing and for the transaction of such other business as may be brought before the meeting. Dated, Los Angeles, California, December 28th, 1903. CHARLES SEELEY, Cashier.

CASTORIA
For Infants and Children.
The Kind You Have Always Bought
Bears the Signature of Chas. H. Fletcher

Our No. 41 SPECIAL Razor $2.00
WARRANTED
Tufts-Lyon Arms Co.
132-134 S. Spring St.

A Weak Heart
neglected means heart disease, the most common cause of sudden death. Dr. Miles' Heart Cure will strengthen, regulate and cure weak hearts.
Sold by

ALLEGED WIRE THIEF SHOT BY AN OFFICER.

Harry Birdsall, aged 20, a member of a gang of thieves who have been preying upon the Pacific Electric Railway Company, was shot through the left leg and very severely injured at 1:50 o'clock this morning by Deputy Constable G. G. Brown, a colored watchman who is employed as night watchman by the railroad company in its yard on Hemlock street.

For many weeks the company has been losing material from its yards and on more than one occasion wagon loads of goods such as ties, copper wire, electrical connections and other valuable material has been stolen, seemingly by a band of thieves whose members knew just where the stuff they wanted was stored. The company's watchman had received orders to be particular to watch the supply of copper wire belonging to the company, the wire being worth 18 cents a pound as pure copper.

According to Brown's story he saw three men enter the company's yards about 1:40 o'clock. He secreted himself and watched the men and saw them in the act of stealing wire. Then he attempted to arrest the men and commanded them to halt, at the same time displaying his revolver. Instead of surrendering, the thieves started to run, each taking a different direction. Brown began firing. He sent several bullets in the direction taken by one of the men, and his last shot dropped the man.

Brown at once notified police headquarters and a patrol wagon was sent to the place and the wounded man conveyed to the Receiving Hospital. There it was found that his left leg had been broken near the knee by the bullet, and amputation may be necessary. Birdsall says there were six men in the party, but Brown saw only three of them. Birdsall says he came here three weeks ago from Albany, N. Y. He is a hobo.

BOWLERS TO BEGIN AGAIN.

TOURNEY MATCHES TO START UP THIS WEEK.

Many Games Played Holiday Week With Big Scores the Rule—Bowron and Hungerford Beaten—Results at Alleys Last Week.

The holiday week completely paralyzed bowling as far as regular tournament matches were concerned, none having been played on any of the alleys. The sport will pick up, however, this week, for the sevral leagues will resume their play that was broken into by Christmas week.

The programme for the Monarch alleys this week as follows:

Monday—Santa Fé and Bowron Park.
Tuesday—Reliance and Sporting News; Tuxedo and Crescents.
Wednesday—Santa Fé and Rushers.
Thursday—Tuxedo and Reliance.
Friday—Bartletts and Rushers.

MANY MATCH GAMES.

Match games for money purses were the "order of the day" last week at the Monarch alleys and some very good scores were made. The most interesting were the ones played between MacKenzie and Taylor on one team and Hungerford and Bowron on the other. Mr. Taylor, who is a new arrival from Chicago, made the remark that there was a lot of newspaper talk about the fine playing of Bowron and Hungerford, but that he and his team mate, MacKenzie, would play the two a match of two series of three games each for $20 a side. The deft was immediately accepted and the games resulted as follows:

FIRST SERIES.

	1.	2.	3.	Total.	Avge.
Mackenzie	203	171	201	575	191 2-3
Taylor	191	184	220	597	199
	394	355	421	1175	
	1.	2.	3.	Total.	Avge.
Bowron	186	207	185	578	192 2-3
Hungerford	202	162	175	539	179 2-3
	388	369	344	1067	

SECOND SERIES.

	1.	2.	3.	Total.	Avge.
Mackenzie	162	181	184	527	175
Taylor	180	173	171	524	174 2-3
	342	353	374	1051	
	1.	2.	3.	Total.	Avge.
Hungerford	153	173	162	489	163
Bowron	192	180	159	531	177
	345	353	321	1020	

NEW YEAR'S MATCH.

On New Year's Day Taylor and Samuelson challenged Lustig and Mackenzie for a series of three games for $25 a side. It was a very pretty match and very close, the latter team winning by twenty-three pins as follows:

	1.	2.	3.	Total.	Avge.
Lustig	138	180	173	491	163 2-3
Mackenzie	186	174	252	546	182
	324	354	425	1123	
	1.	2.	3.	Total.	Avge.
Samuelson	172	194	202	568	189
Taylor	182	221	146	549	183
	354	415	348	1117	

Both Taylor and Mackenzie had hard luck with splits in some of their games.

"Boots" Durnell entertained a party at bowling on the Monarch alleys Saturday evening, winding up with an auto run.

D. S. Parks and C. H. Hawkins played a hot game at the Monarch Saturday evening. They bowled several games, then bowled a final game to see who should pay for the evening's fun. Score of final: Hawkins, 221; Parks, 249.

COMMERCIAL STANDING.

The team and individual standing of the Commercial League to date is as follows:

	P.	W.	L.	Pct.
Santa Fe	10	9	1	900
Rushers	9	7	2	777
Conservative Life	9	5	4	555
Union Oil	9	4	5	444
Bartlett	10	3	7	300
Brunswick	9	2	7	222
Al'Ards	10	2	8	200

INDIVIDUAL.

Simmons, Rushers, 174; Hann, Conservative Life, 172; Graves, Santa Fé, 167; Newburn, Santa Fé, 163; Keith, Santa Fé, 162; J. F. Salyer, Bartlett, 154; Simpson, Brunswick, 153; O. K. Evans, Conservative Life, 157; Baker, Union Oil, 156; Tupper, Al'Ards, 156; Meier, Union Oil, 155; Harris, Rushers, 155; Dutton, Santa Fé, 154; Moore, Bartlett, 154; E. Salyer, Bartlett, 154; Wilson, Rushers, 153; De Lanty, Brunswick, 152; Williams, Rushers, 151.

Taylor, who was all swelled up from winning his match the day before challenged H. Hershey for a series of eight games at ninepins for $10. Scores follow:

Taylor, 5, 4, 6, 7, 5, 4, 4, 7,—42.
Hershey, 5, 5, 7, 3, 7, 3, 7,—44.

Then Hershey challenged Samuelson to a series of three games of ninepins for $5 a side, with the following results:

Hershey, 8, 7, 8, 23—7 2-3.
Samuelson, 7, 5, 8, 20-6 2-3.

Samuelson was not satisfied and came back at Hershey to play three more games for $10 a side. The scores:

Samuelson, 8, 8, 7, 23—7 2-3.
Hershey, 6, 6, 6, 18—6.

LADIES LOSE.

The ladies' team lost to the Crescents on the Monarch alleys last week by a score of 1369 to 1801, as follows:

LADIES.

	1.	2.	3.	Total.	Avge.
Mrs. Bates	137	104	102	473	144 1-3
Mrs. Knox	161	115	115	373	124 1-3
Mrs. Porter	160	151	91	402	134
Mrs. Scott	197	127	165	501	167 2-3
	627	497	467	1801	

CRESCENTS

	1.	2.	3.	Total.	Avge.
Parks	126	179	267	572	179 2-3
Cobie	171	166	164	501	167
Edwards	132	130	177	384	128
Dooley	161	171	140	472	157 1-3

Dr. W. Holladay and C. W. Phillip played the first games on the Monarch alleys this year, these being three of duckpins. The scores:

	1	2	3	Total	Avg.
Holladay	110	102	105	320	106 2-3
Phillips	115	98	119	317	105 2-3

Mrs. H. C. Scott did some very nice bowling on the Monarch last week, raising the ladies' alley record of 204, made by Mrs. Mack, to 211. She bowled five games with an average of 173 2-5.

T. J. Benfer, F. Wilson and Darling played some very warm tenpin games on the Monarch Saturday evening, the scores being:

	1	2	3	Total	Avg.
Wilson	200	225	196	622	207 1-3
Darling	221	200	252	673	192
Benfer	213	231	203	647	215 2-3
Total	627	654	554	1845	205

Benfer continued playing and made a 204 7-8 average for eight games.

HIGH SCORES.

High scores on the leading alleys last week were as follows:

MONARCH ALLEYS.

D. S. Parks, 207, 249, 214; Alf Mackenzie, 210, 222, 226, 201, 215, 224, 204, 210, 211; F. W. Samuelson, 232, 207, 216, 220, 210, 215, 224, 218, 206; J. Bowron, 218, 203, 252, 222, 226, 226, 215, 202, 274, 200, 216, 216; F. Wilson, 206, 205, 223, 211; E. Simmons, 223; Scott, 224, 220; O. W. Harris, 213, 206, 246; W. Wilson, 201, 200; B. Lustig, 200, 233, 200, 217, 224, 206, 208, 227, 207, 232, 203, 226, 213, 201, 202, 226; E. Harrison, 202, 214, 210, 220, 205, 208; C. Jacobs, 209; A. Hungerford, 231, 212, 201, 216, 211, 215, 257, 236, 200, 202, 214, 200, 234, 205, 210; L. E. Taylor, 228, 224, 221, 213, 220, 244, 204, 210, 213, 211, 238, 226, 221, 215, 230, 246, 204, 216, 213, 211, 228, 224, 208, 222; J. Benfer, 210, 205, 202, 202, 220, 213, 231, 203, 223; R. Williams, 209; R. Clifford, 207; H. E. Willis, 221, 222; Al Craig, 201; J. Chick, 246; Bud Holmes, 200; Mrs. H. C. Scott, 213; A. M. Bidgood, 213; C. H. Hawkins, 221; Alford Eddy, 204; Darling, 221, 200; W. T. Tupper, 206, 216, 220, 214, 206, 209.

SUNNYSIDE ALLEYS.

R. King, 217; Gillespie, 203, 224; Hawkins, 213, 214, 207; Baron, 206, 234, 200, 212, 213; Judson, 215; Kitchin, 206, 210, 226, 200, 214; Thayer, 231, 202, 222, 217, 207; Maxson, 209 211; Carrasco, 223, 202; C. A. Wilson, 223, 212; Mungerford, 202; Graves, 204; H. Lorens, 202, 231, 224, 213; Mahannah, 203, 204; Routzahn, 211, 203; Van Curen, 203, 212; Hutchinson 278, 201, 213; Mrs. Bates, 202, 160, 192, 170, 179, 171, 160; Mrs. Knox, 163, 180, 198, 176; Mrs. Scott, 167, 182, 185, 181, 159, 178, 194, 206, 166, 170, 195, 154, 152, 183, 173, 151, 183, 163; Mrs. Porter, 192, 162; Mrs. Mack, 201, 183, 199.

PERSONAL.

A. B. Swift of Chicago arrived at the Van Nuys yesterday.

Frank Pearson, a business man of Portland, Or., is at the Nadeau.

Mr. and Mrs. E. V. Connett, tourists from New York, are quartered at the Van Nuys.

Dr. S. A. Thompson, general superintendent of the Methodist missions in Arizona, has been spending the holidays with his family in Los Angeles.

Charles W. Corbaley of San Francisco, assistant engineer of the Atlantic, Gulf and Pacific Company, dredging and bridge constructors, is in the city on business with quarters at the Hollenbeck.

YESTERDAY'S HOTEL ARRIVALS.

HOLLENBECK—J. E. Butler, A. B. Todd, G. M. Conolies, H. Quinn, M. N. Thompson, San Bernardino; J. A. Mahon, Miss A. B. Bush, Mrs. W. G. Pardy and son, A. W. Downing, Charles K. Carlson, D. J. Jacobs, Charles M. Corbaley, E. A. Brush, J. S. Webster and wife, S. J. Johnson, J. B. Treadwell, C. W. Clement, D. C. Schwitzer and wife, San Francisco; M. F. Sheridan and wife, W. C. Copp, M. Whaler, A. Rieke, Chicago; Mrs. L. Holm, Miss A. Holm, L. Holm, Grand Rapids; D. A. Innes, E. L. Robertson, Panning; H. S. Diesel, T. A. Diesel, Syracuse; J. Dolan, Fresno; C. B. Monaghan, Needles; G. P. Basham, Memphis; Mrs. H. J. Paul, Tucson; G. F. Thompson, Minneapolis; Frank Whitaker, Denver; A. F. Carpenter, Seattle; H. C. Baldwin, Needles; T. Foster, Oxnard; E. C. Fuller, Memphis; M. Cravenport, Lowell, Mass.; Mrs. C. W. Wagner and daughter, Bismarck; W. E. Trimble, St. Louis; Charles E. Worcs, Tucson; A. C. Rardie and wife, Alameda; M. E. Faber, Riverside.

ANGELUS—F. L. Wright, Arizona; Dr. Alex Warner and wife, Claus Spreckels, Jr., San Francisco; Dr. M. Keeby and wife, Pueblo; Robert D. Read, Jr., and wife, Fort Mackenzie, Wyo.; John H. Kennedy, wife and child, Pasadena; Mrs. Otis Gesibach and mother, Chicago, Ill.; E. D. Robin, Chicago; J. A. Flint, New York; Charles L. Morehouse and wife, Miss Helen M. Morehouse, E. M. Merrin, Newark, N. J.; G. E. Wilson, Clinton, Iowa; W. M. Lincoln, F. L. Johnson and wife, New York; John I. Martin, St. Louis; Dr. S. S. Rodman, U. S. Navy; H. L. Kinsman, Chicago; G. L. Stein and wife, San Francisco; Charles R. Wood, Philadelphia.

VAN NUYS—J. G. Church, Stanley Wood, U. S. Navy; George Austun, Mr. and Mrs. E. V. Cornett and maid, Mrs. M. W. Guenet, New York; Dr. and Mrs. Bruce Goff, London; Mrs. Frank Ford, Covington, Ky.; E. A. Phelps, San Francisco; Charles N. Neal, Alameda; E. Lansi, New York; Clarance E. Conant, Camden, N. Y.; E. Burton Holmes, C. S. Hooper and wife, A. B. Swift, Miss E. G. W. Reid, Chicago; A. W. Durkee, New York.

WESTMINSTER—Willard Newell and wife, Harry B. Marks, Mary C. Bryson, Omaha; R. C. F. Jarvis, Denver; Mrs. J. Herman and child, San Francisco; W. J. Ives, Miss Sawyer, Chicago; Miss Dee, Detroit; H. Baxter, Cleavsland; Ruy R. Bates, M. D. Bartlett, New York.

BROADWAY VAN NUYS—W. C. Warner, Atlanta, Ga.; M. E. Ulmer, New York; L. L. Alexander and wife, Watsonville; Mrs. Ella M. Snell, F. W. Pitsbury, F. K. Kirker, San Francisco; A. E. Bodsworth, A. E. Bodsworth, Englewood, N. J.; William L. Oliver, Spokane; E. M. McConnell, Jr., New York; Emil R. Dreyfus, Mr. and Mrs. Charles E. Fredericks, Miss Kate Haggerty, I. E. Levi, San Francisco.

NADEAU—L. Rosenthal, F. Crowther, Chicago; C. W. Jackson, W. W. Clark, San Diego; E. B. Reilly, San Luis Obispo; C. F. Fredand, Burt D. Hurd, H. Everhart, W. W. Allen, M. Silberberg, A. M. Heineman, San Francisco; N. P. White, Duluth; S. G. Worden, Sacramento; Mincola Houghton, Manhattan, Kan.; W. H. Wright, Arcadia Station, Mo.; L. Moore, Santa Cruz; Al Newlands, Redding; J. A. Day, Ventura; Fred W. Brown, Santa Barbara; Edgar Hartwell, Alameda; F. Pearson, Portland; J.E. Wise, Kingman, Ariz.

NATIONAL—H. McDonald, Phoenix; E. C. Allen, Appleton; James D. Borde, Oregon; Celia Tyler, Nellie Smith, Porterville; John E. Sennett, Butte; R. Olson Truckee; Genevieve Wilson, Berkeley; I. Thompson, Santa Cruz; J. Thompson, Ventura; H. Midwley, Chicago; Mrs. A. Roper, Colorado; Peter Ogden, Chattanooga; James Sullard, Milwaukee; H. R. Doherty, Woodfield, O.; A. A. Korn, Red Bluff; H. B. sheldon, Denver; Alfred Barry, Jamaica Plain; Marie Dow, Milwaukee, Wis.; Jesse Griffith, Newark, O.; M. Marx, Denver; W. H. Murray, Pittsburgh; George Seller, Chicago; S. E. Fletcher, Santa Rosa.

BROSLYN—H. James, Miss M. Decrow, Ora Grande; L. J. Carman, C. Carman, George Morris, New York; E. Emshel, Salt Lake; J. K. Mistens, San Francisco; E. M. Trotter, Monterey, W. C. Sudduth and family, Paris, Ill.; H. Pennington, Bakersfield; G. B. Jones, Metcalf, Ill.; C. G. Rourse, Chicago; Mrs. M. O. Turnbaugh, J. O. Turnbaugh, Bloomfield, Mo.; R. K. Tabor, Chicago; W. J. Holmes and wife, Grand Rapids; N. B. Erickson, New York; L. R. Williard, Minnie Sharp, New York; C. H. Likely and wife, Kernville; Parry L. Wilson, Cripple Creek; Scott Sexton, San Francisco; A. W. Turner and wife, Cleveland, O.; G. W. Stevens and nurse, Detroit, Mich.

NEVADA PIUTES IN UGLY MOOD.

TWO LIVES ALREADY SACRIFICED IN UPRISING.

Another Party Has Narrow Escape from Death in Piedro Blanco Canyon—Mrs. Rowley Fails to Get Her Divorce—Water Prices Advanced.

SAN BERNARDINO, Jan. 3.—The ugly mood of and uprising among the Piutes of Southern Nevada, in which two lives have already been lost, are confirmed by Roy Irving, who has come in from that section on account of the threatening attitude of the Indians. At that time several brushes with the Piutes had actually occurred, but so far as known at Las Vegas or Logan no fatalities had resulted. So apprehensive were the miners and settlers that they were at that time signing a petition to the Governor, asking him to commute to life imprisonment the sentence of death passed upon an Indian youth, who, last August, killed William Williams, a desperado, as the trouble with the Indians has been caused by the sentence. The date of execution is set for August 12, and if it is carried out the lives of numerous settlers and prospectors will be imperiled.

Irving says that he and five companions were driven out of the Piedro Blanco cañon by the Piutes, who tried to ambush them. Several shots were exchanged at long range. The following day, as they were making for Logan, they met Henry Alexander, one of the two men murdered recently in Arrowhead Cañon. He did not appear to realize the danger, and believed the Indians would not molest them, as they had befriended the tribe in various ways. It is this reliance upon the tribesmen's sense of gratitude that in all probability led to the murders, as both miners were experts with the rifle, while few of the Indians are marksmen.

DIVORCE CASE DISMISSED.

Isabel Rowley failed yesterday before Judge Oster to obtain her desired decree of divorce from Walter W. Rowley, owing to the fact that her attorney introduced testimony not in keeping with the allegations of the complaint, and on the strength of these contradictions the case was dismissed. The court granted a decree of divorce to Ruby E. Compton from R. Y. V. Compton, the defendant defaulting.

Water has been raised 25 cents per inch in Highland, owing to the scarcity caused by the prolonged dry weather. The promise is for a further advance, as the trees are requiring more water than during the summer.

Mrs. Sadie Poppett, wife of George Poppett, died here yesterday, after a protracted illness, aged 35 years. She was a native of the valley, her parents being prominent pioneers of this section. A widower and two small children survive her.

H. Galeron came in from the Calico district on the desert yesterday with some rich samples of ore, taken from a ledge just uncovered in the Klondike mine, owned by him and W. J. Beaver of Los Angeles.

Albert Marias was badly cut on the left leg by stumbling over the blade of an ax last night. The steel cut to the bone, making a gash five inches in length.

The mass meeting at the city pavilion this afternoon was attended by a large number of citizens, many of whom addressed the gathering in favor of closing the tenderloin district. Resolutions to the City Trustees, asking their assistance in the reform movement were adopted. They will be presented tomorrow night.

REDLANDS.

FIRE LOSSES ADJUSTED

REDLANDS, Jan. 3.—F. G. Argall of San Francisco, adjuster of fire losses, has been in the city this week, in the interest of the seven companies that carried insurance for the Brooking's Lumber and Box Company. The various insurance claims, amounting to $40,000, have been satisfactorily adjusted. The claims only cover the lumber that was stacked in the yard, as no damage was done to the mill.

NEWS IN BRIEF.

The "rebellion" of the transfer companies of the city, which refused to remove freight from the cars at either the Southern Pacific or the Santa Fé after January 1, has been settled. The railroad companies have detailed men to attend to the work. The "rebellion" arose from the fact that the transfer men were compelled to frequently unload a whole car assigned to other parties, in order to get out a few boxes for which they held bills.

A handicap sweepstakes, played at the Country Club grounds Friday, was won by A. G. Hubbard, with a net score of 83. A. E. Sterling, J. W. Wilson and L. D. Shaffer tied for second with scores of 86, while three others played 87 each.

Work on the new free mountain road from San Bernardino county will be done from the Southern California elevation at Del Rosa, and will have an average grade of between six and eight degrees.

Frank A. Richmond, a graduate of the Redlands High School and also of Stanford, who since his graduation has been instructor in botany, zoölogy and other branches in the Pomona High School, has resigned and will take a position as teacher in the High School at Honolulu.

Mr. and Mrs. E. P. Shaw of Burlington, Vt., are here. Mr. Shaw has disposed of his business in the East, and may remain here permanently.

The evangelical churches of the city will observe the week of prayer with union services afternoons and evenings.

Building permits amounting to $4700 were issued last week.

Head Consul F. A. Falkenburg of the Woodmen of the World, is expected here in February.

SANTA ANA.

BICYCLE THIEF CAPTURED.

SANTA ANA, Jan. 3.—James Williams of San Francisco, was arrested at Orange yesterday afternoon by Marshal Maxwell of this city for stealing a bicycle from Al Smith. The man is in jail charged with grand larceny. Williams sold the wheel to a Mexican for $9. He confesses his guilt and says he took the machine to get money to return to his home in San Francisco.

OFFICERS INSTALLED.

Laurel Encampment, No. 61, I.O.O. F., of this city installed officers last night as follows: Chief Patriarch, W. W. Chandler; High Priest R. J. Elliott; Senior Warden, E. M. Bradley; Junior Warden, R. S. Dickenson; Scribe, R. L. Freeman; Financial Scribe, George E. Robinson; Treasurer, James Tetlow; District Deputy, C. A. Hamaker conducted the ritualist work.

The Mutual Life

Insurance Company of New York,

RICHARD A. McCURDY, President,

Announces to its hundreds of thousands of policy-holders throughout the world, that its funds held for their protection have now reached the enormous sum of over

400 MILLION DOLLARS

Many millions more than the assets of any other life insurance company in existence.

This Company has returned to policy-holders the stupendous sum of over

626 MILLION DOLLARS

Over 190 million more than any other life insurance company in the world has disbursed.

This excess over any other company is greater than the combined capital of the Bank of England, Bank of France, and the Imperial Banks of Germany and Russia.

These unequalled results are the best guarantee of future returns to policy-holders.

H. E. MAXSON, Manager, Los Angeles, Cal

This is the Yuse—the best mantle made. The price is 35 cents. With ordinary care it will last a year—perhaps longer.

All Dealers

27

STILETTO CUTLERY
EVERY BLADE WARRANTED

Treatment That Can Be Depended Upon

Many are Treated for Conditions which do not Exist, which accounts for failure to obtain beneficial results. A thorough, searching examination will always reveal the "EXACT CAUSE," and with facilities adapted to the requirements a cure can be effected.

For Men My treatment is the most potent, most rational, and the most effective known, since it removes the cause directly responsible for the trouble. This is accomplished by personal attention, and not by guessing through the mail. Patients coming to the city are furnished rooms free of charge.

Weakness

Decline of functional activity, strength and vitality is nearly always traceable to a disturbance in the functions of the reproductive system. Under my treatment functional equilibrium is restored, the nerve irritation reduced, the circulation is increased and strength renewed. My cures are absolute and permanent.

Varicocele Cured 4 to 6 Days

Many men have treated for varicocele by the common methods used and have hoped that nature would assist in re-establishing a natural physiological condition, but not one, to my knowledge, have had their hopes realized. Failure is sure to follow such methods as have been employed for the past many years. Varicocele deprives many of strength which they can ill afford to lose.

Contracted Diseases

Become chronic through improper treatment; painful caustic remedies are the direct cause of stricture, ulceration and deep-seated inflammation of the urinary tract. Chances are that every case now chronic could have been cured in one week to ten days with the right treatment, scientifically applied. I am confident I cure these ailments more quickly than anyone, and with less pain or inconvenience to patients.

I wait for my fee until you are cured.

Dr. Morton
Fourth and Broadway
312 West Fourth St.

THE North-Western-Union Pacific Excursions are acknowledged the best. They leave Los Angeles Tuesday, Wednesday and Thursday, every week, in charge of competent conductors. It will pay you to see me before booking. Drop postal and I will call on you.

J. H. PEARMAN,
Asst. Manager
247 South Spring Street

Joe. Poheim's swell made suits cut the latest is what you want.

Joe Poheim
THE TAILOR
143 South Spring St.

Garland Ranges

The best Range made, regardless of price, $1.00 down and $1.00 a week.

Dubois & Davidson,
313 S. BROADWAY

The Dr. Wong Co.
And Chinese Herbs.

INVESTIGATE our past twenty years in city; learn what our medicine has done for the sick. Herbs and medicine for sale. Best of reference to responsible people. Sanitarium and office

713 SOUTH MAIN STREET.

Don't Miss . . .
Dean's Closing Out Sale.
Dean's Drug Store,
2d and Spring Sts. 8th and Main Sts.

A WONDERFUL MEDICINE.
BEECHAM'S PILLS.
For Bilious and Nervous Disorders.
Sold everywhere in boxes, 10c and 25c.

WARNING! LINOTYPE

THE MERGENTHALER LINOTYPE COMPANY, HEREBY GIVES NOTICE that it is the owner of a number of patents covering the Linotype Machine, its forms, parts and principal parts and supplies for said machine. These patents have many years to run.

The construction, use, or vending of machines, or parts thereof, will be an infringement of said patents, and any person engaged in such business will be promptly prosecuted. P. T. DODGE, President.

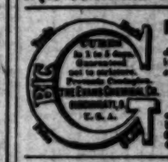

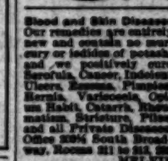

Blood and Skin Diseases
Our remedies are entirely new and contain no mercury or iodide of potash, and we positively cure Syphilis, Cancer, Blood Taint, Eczema, Diseases of the Kidneys, Rheumatism, Stricture, Piles, and all Private Diseases. Office 320½ South Broadway, Rooms 311 to 313, 320 West Broadway.
MELVIN E. STARR.

Eyeglasses, Spectacles,
Artificial Eyes.
Brain Harms Optical
421 South Spring St.

Best Place to Trade
Queen Shoe Store
158-160 No. Main

1000 FREE TREATMENTS

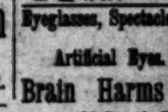

At the British-American Medical Institute, 315½ South Figueroa street. To prove we can positively cure all diseases of the Eye, Ear, Nose, Stomach, Liver, Kidneys, Blood and Nervous System.

ARE YOU UNWELL?

No matter what your disease may be, or how many doctors have treated you, or what medicine you have taken; how hopeless your condition may seem,

—TELL YOUR TROUBLES TO—
DR. DE FORD.
Consultation Free.
Office 428 W. Sixth St. Dr. De Ford's Catholic Remedies For Sale at All Druggists.

Geo. A. Ralph
Sells Groceries For Less
Tel. South 614, or Home67. 314-16 S. Main

DEPARTMENT OF THE INTERIOR, Washington, D. C., December 5, 1904. It is hereby given that the time for receiving proposals for the construction of about eighteen miles of canal, pressure pipe, tunnels, together with head-works, waste and gates for the diversion and conveyance of about 300 cubic feet of water per second from Salt River, about 25 miles east of Globe, Arizona, for power purposes, will be postponed from December 8, 1904, to Thursday, January 7, 1905. All the proposals will be opened at the office of the Secretary of the Interior, E. A. Hitchcock, Secretary.

WARNING! LINOTYPE PATENTS.

THE MERGENTHALER LINOTYPE COMPANY HEREBY GIVES NOTICE that it is the owner of a number of patents covering the Linotype Machine in its various forms, and, indirectly, the principal parts of all machines used in such machine. These patents have a number of years to run.

The construction, use, selling, or rebuilding of Linotype machines, or the manufacture of the principal parts thereof, will be an infringement of the exclusive rights granted in said patents, and any person engaged in such business will be promptly prosecuted. P. T. DODGE, President.

MEN AND WOMEN

Used and Skin Diseases

RUPTURE CAN BE CURED

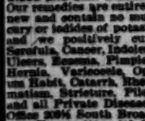

PROF. FARRAR

Eyeglasses, Spectacles,

Artificial Eyes.

Brain Harms Optical Co.

421 South Spring St.

Best Place to Trade

Queen Shoe Store

158-160 No. Main St.

1000 FREE TREATMENTS.

Electro-Oro-Vim Co.

ARE YOU UNWELL?

DR. DE FORD.

Geo. A. Ralph

Sells Groceries For Less.

DEPARTMENT OF THE INTERIOR, Washington, D. C., December 7, 1903.—Notice is hereby given that the time for receiving proposals for the construction of about eighteen miles of canal, pressure pipe, tunnels, together with head-works, spillways and gates for the diversion and conveyance of about 300 cubic feet of water per second from Salt River, about 25 miles northeast from Phoenix, Arizona, for power purposes, has been postponed from December 8, 1903, until Thursday, January 7, 1904. All the bids will be opened at the office of the Secretary of the Interior, E. A. Hitchcock, Secretary.

Los Angeles County: Its Cities and Towns.

[NEWS REPORTS FROM TIMES CORRESPONDENTS.]

FREQUENT RACE MEETS PLANNED.

EVENTS FREE TO PUBLIC AND NO MONEY PURSES.

Tournament Association Will Probably Clear Debt on Park—Southern Pacific Depot Robbed—Shakespeare Club Meetings.

PASADENA, Office of The Times, 24 South Raymond Avenue, Jan. 2.—Pasadena horsemen are planning a series of fortnightly matinée race meets to be held at Tournament Park. Hamilton Merritt, a well-known society man on horses; W. H. Smith and H. E. Osborne are the leaders in the movement. The object is to stimulate public interest in horses. All events will be free. No money prizes will be given, but valuable prizes of merchandise. It is strictly a Pasadena affair and no animal from outside Pasadena limits in any of the races. It is the intention to form a trotting association for the proper maintenance of the pastime of racing in Pasadena, governed under the same lines as the Los Angeles Racing Association. The first of the matinée races will probably be held about the time in February.

TOURNAMENT AFTERMATH.

The directors of the Tournament of Roses Association will meet this afternoon at 4 o'clock to award prizes offered in the New Year's parade. "We are unable to make a financial report as yet," said Secretary F. P. Lyon, "but the affair was a success beyond expectations. Subscriptions are coming in here and the attendance at the park broke all records."

It is probable that the Tournament of Roses Association will come into control of Tournament Park. Before the opening of the gates of the park, which seats 4500 persons, nearly $3000 had been received from subscriptions and concessions. The gate receipts were a little over $5000. The expenses from the grand ball at Hotel Green were $900. Altogether a sum of about $11,000 is estimated as "funds in sight."

All subscriptions and concessions will be used to pay all expenses. Thus the gate receipts of $5000 are left to clean up the debt on the park.

THE HORROR HIS TEXT.

Rejecting the time-worn theory that all unusual natural calamity is a manifestation of God's wrath, the Rev. Robert McCormack drew an altogether different lesson from the Chicago holocaust in a sermon at the First Church last evening. He took his text from Psalms, "Thy way is in the sea. Thy path is the great waters. Thy footsteps are not known." He began by saying that he had thought as that in the past, but in thinking of such a calamity as that which befell the city of Chicago last Wednesday he had in part: "I believe it is a thing and a purpose. Some say it was a visitation. Many of the theater is immoral in its influence and vicious in its results. They will regard this dreadful thing as a punishment sent from God on His people. This is not a doctrine. But the teaching of our Lord has no doubt whatever that there is without the slightest doubt in the teachings of the Holy Book. At a matter of fact, such a thing is apt to occur at any time. Not infallible. It seems to me the message that the church and world has upon this subject is to be men and women to be ready. We know when the Master shall come. Many of us today are really preparing to meet our God? We may be called by evening, at 'cock-crow,' or in the morning. When He does come we will be ready for His coming."

SATURDAY'S RACES.

The first harness race held over the track was run Saturday afternoon. Hamilton Merritt's bay mare, Dixie, carried off the prize of $50. R. P. Spencer's bay gelding, Kinney, with Whitney driving, took second money, $25, and Granger Greene's gelding, Dick, driven by himself, came in third. The winner was a five horse. Half mile heats. Time, 1:16, 1:15½. A special race for pacers and trotters, prize $100, was won by P. B. Mitchell's Riverside after a close brush with Frank C. Platt's Kitty Kinney. The latter

THE CITY IN BRIEF.

NEWS AND BUSINESS.

Growing Young Church.

The recently-organized West Adams Methodist Church is growing rapidly, and now has a Sunday-school of eighty members. The church membership has reached thirty-five. It will be necessary soon to provide larger quarters.

Eighteen New Members.

At yesterday morning's service in the Third Presbyterian Church eighteen new members were received and four were baptized. Last night Rev. S. F. Montgomery gave the first of a series of twelve lectures on Bunyan's "Pilgrim's Progress."

Ministers' Retreat.

A retreat for the ministers of the Congregational churches of Southern California will be conducted in the East Side Congregational Church on North Daly street, January 7. The retreat will last all day, and at noon the ladies of the local church will furnish a luncheon.

Lost Papers.

Harry Brook of The Times staff obtained from Health Officer Powers his annual report for information to be used in the Midwinter Number. The report was then wrapped ready to return, but has in some way been mislaid. Mr. Brook offers a reward of $5 for the return of the papers.

Business Out of Doors.

In the Midwinter Number of The Times, onpage 30, Part I, appear several illustrations of business conducted out of doors in midwinter in Los Angeles. In the exigencies of the makeup, credits for the pictures were necessarily omitted from the accompanying article. One of the views is of the Girls' Collegiate School at Adams and Hoover streets, since burned but about to be rebuilt. One is of the Asphaltkm and Oil Refining Company's plant on East Ninth street, and another is of the planing mill of the Whiting Lumber and Supply Company on East Ninth street.

Will Lose His Job.

Because he became intoxicated while on duty, Patrolman E. M. McClure is now under suspension and will be prosecuted before the Board of Police Commissioners Tuesday for trial; and if the precedent is followed he will be dismissed from the police force. He was found drunk Friday morning by Sergt. Haupt. A number of citizens who had seen him drunk had telephoned to the Police Station informing the officers of the policeman's condition. Great political pressure is being exerted in the effort to save him. He was appointed a policeman September 19, 1903.

Chi Psi Banquet.

The annual banquet of the Chi Psi Alumni Association of Southern California was held Saturday night at the Del Monte Tavern. Those present were Judge Frank Foster, San Bernardino; Melville Dozier, Charles H. Marsh, E. R. Brainard, A. H. Conger, Wilbur Carpenter, Glover Maclaren, Archie Mocleish, Frank Phelps, George Sherman, D. H. Laubersheimer, Los Angeles; John M. Kelley, Gaylord Watson; Dan Fessender, Bernie Ray, Berkeley; William Wotkyns, Ralph Bandini, Stanford; Charles A. Whitmore, Oxnard; H. E. Smith, Colton; M. C. Hayes, Pasadena; Frank Monaghan, Santa Ana.

Found Dead on the Floor.

B. T. Garini, an Italian who has resided in Los Angeles a number of years, was found dead on the floor of his room at No. 417 Central avenue yesterday. He had been ill for some time and it is supposed his death was due to heart disease. The Coroner took charge of the body and will hold an inquest today at Bresee Bros.' morgue. From papers on the person of the dead man it was discovered that he possessed considerable wealth. He had more than $4000 on deposit in a local savings bank and owned some real property in the southeastern part of the city. The Public Administrator will take charge of the estate today because it is not known that the deceased had any relatives.

Moving Salt Lake Camps.

Construction work on the new San Pedro, Los Angeles and Salt Lake Railroad across the desert from Daggett into Nevada, the progress of which has already been noted in The Times, is to be rushed with redoubled energy throughout the present year. It was stated yesterday by a member of John H. Norton & Co., the firm which has the contract for the roadbed to the Nevada line, that this month the grading force, which now numbers some 500 men and many animals, is to be more than doubled in strength, and the camps will be enlarged continually as fast as men are obtained. Work on the first tunnel, in the Caves district, is progressing satisfactorily, although it is necessarily a slow task. The campsiare being moved forward for the fourth or fifth time.

Said He Was Robbed.

Henry Ingram, clerk for a law firm which has offices in the Byrne building, appeared at Police Headquarters early yesterday morning intoxicated and reported that he had been held up in front of the Hollenbeck Hotel by a hack driver whose number he gave. He declared he had been relieved of $50. The case was thoroughly investigated yesterday by the detectives. They found the hack driver and other persons who had witnessed the incident and the statements of all the witnesses were to the effect that Ingram, while intoxicated, had made a motion as if to draw a revolver on a man with whom he had been quarreling, and the later had felt of his pocket to see if he was armed, and finding no weapon had released him. If Ingram lost any money the officers do not believe he was robbed of it.

Injuries Caused Death.

William Horrell, a Southern Pacific railroad fireman, died yesterday at the Sisters' Hospital from the effects of injuries received about three weeks ago near Indio. Some part of the locomotive on which he was fireman became defective and Horrell climbed down to see what was the matter. He repaired the defect and the train proceeded. Later the defect again appeared and he again went down. It was very dark and he did not know that the engine was standing on a small bridge. He swung off and dropped twenty feet or more to the rocky bed of a ravine. He was at once brought to Los Angeles and taken to the hospital. At first it was thought he would recover, but complications set in and resulted in his death. The body was taken to Bresee Bros.' morgue where the Coroner will hold an inquest today.

Floor Was Hot.

To the fact that Detective W. H. Kelly was sitting up with a sick child Saturday night, he and his family probably owe their lives. Had all the members of the family been asleep their house at Bellevue avenue and Casco street would have been destroyed by fire and to have taken the sick child, who is suffering from pneumonia, into the open air at night would have resulted in her death. After midnight Kelly was seated in front of his grate when he noticed that the room was filling with smoke. At first he thought the smoke was from the grate and when he stooped to investigate, he found the floor so hot that it burned his hand. At the same time he saw a flash of flames through the boards. Realising that the floor under his feet was burning he ran to the cellar and discovered a sheet of flame rapidly spreading to all the woodwork under the house. Had he taken the time to send for the fire department the whole building would have soon been in flames. Fortunately there is a water faucet in the cellar and opening this Kelly began dashing water upon the fire. His wife, hearing the noise and seeing the house filled with smoke, came to his assistance and after a few minutes hard work they succeeded in extinguishing the fire, but not until it had burned through the floor. The fire was caused by the defective manner in which the grate was constructed. It had been set upon the flooring with only half an inch of cement to protect the boards. This cement had cracked under the heat and left sufficient space for the fire from the grate to reach the flooring.

Caught Shooting Craps.

Despite the presence of numerous bolts and doors which made the place more secure than an ordinary bank Capt. Auble and several of his officers found their way into a full-fledged crap game while the play was going on in the rear of Ellis Cohn's cigar store on Spring street between First and Second, Saturday night. The game was a profitable one, and the play had been heavy, for the dealer's bank roll amounted to $521.75, and that was seized by the police. There were thirteen men in the room, but the police had seen only three of them actually playing. Charles Smith, who was conducting the game, was arrested, as was George Bradshaw, a "capper," and T. T. Collins. The prisoners were released upon cash bail put up by Eddie Morris, who is interested in the game. The prisoners will be arraigned in the Police Court today.

Busy Day for Oil Stoves.

Coal oil stoves were responsible for three trivial blazes yesterday and though the damage was slight serious results were narrowly averted in one case. At 8 o'clock in the morning C. G. Stromee, who conducts a paint store at No. 605 South Spring street, was surprised to learn that he had filled his stove with gasoline by mistake. He was more surprised, shortly after applying the match, to see the entire room in flames. Practically his entire stock and that of Bert Chapman, the curio dealer next door, were destroyed or damaged before the fire department stopped the flames. The loss on building was about $200 and contents $1000. A servant in the residence of Baroness von Zimmermann, No. 16 St. James Park, operated a coal oil stove in the wrong way, with the result that the explosion ruined the furnishings of a room. "Careless servant," was the remark of the Baroness, as she surveyed the wreck. "She should be discharged." Another coal oil stove in the barber shop of Bessie Davis at No. 455½ Gladys avenue, wrecked one side of the building.

BREVITIES.

Real estate advertisers and others: hereafter, all real estate and other classified "want" advertisements for Sunday insertion must be in The Times office not later than 11 o'clock Saturday night in order to be properly classified. All small advertisements received after this hour will be printed under a special heading of "Too Late to Classify." Special request is made of those telephoning "Liners" to do so before 10 p.m. each night.

Telephone your "Want" ads. to The Times. Special clerks are constantly in waiting at the other end of your 'phone to take your ad. Ring up any time of day or night. Sunset, Press 1; Home, Exchange 2.

Students of the Girls' Collegiate School are requested to report as expected on Tuesday, January 5. The main schoolrooms were not injured by the fire, and work will be resumed in all departments.

Mr. and Mrs. Peck of Chicago, who are visiting their sons, Vernon and Glen Peck, of this city, visited Avalon yesterday.

WAS COSTLY FIRE.

Los Angeles Store Takes Advantage of Splendid Opportunity for Large Purchase.

The Boston Department Store in San Bernardino was last week the scene of one of the most dangerous fires in the history of that city. A stock valued at $35,000, insured for $27,000, was carried by the store. This stock was sold by the Los Angeles Board of Trade to satisfy the Boston Store's creditors, and was advantageously purchased by the local Broadway Department Store. The big Los Angeles establishment has received 110 cases of goods in addition to more than ninety bales and bundles.

Clerks have been busily at work unpacking this new lot of goods, and displaying the many articles for the sale which opens this morning. The circumstances under which the goods were purchased by the Broadway Department Store will enable that concern to make some unusually attractive offerings today, and the goods are practically uninjured and as good as when they were first put on the counters in San Bernardino.

BIRTH RECORD.

STREET—January 1, 1904, to Mr. and Mrs. George Street, No. 258 East Pico street, a daughter.

DEATH RECORD.

JONES—In this city, January 2, 1904, Mrs. Emma Jones, sister of Mr. George Lerrigo of this city and Mrs. Walker Pantry of San Francisco, aged 78 years. Funeral from the chapel of Robert L. Garrett & Co., No. 340 North Main street, Tuesday, January 5, at 2 p.m. Interment Evergreen Cemetery.

DEETER—At No. 1822 Winfield street, January 2, 1904, Angeline Deeter, a native of Indiana, widow of the late J. M. Deeter. Funeral from the chapel of Orr & Hines Co., No. 947 South Broadway, Tuesday, January 5, 1904, at 2 p.m. Fort Wayne and Harrisburg, Ind., papers please copy.

DUTCH—At his late residence, No. 1826 West Thirty-fifth street, David S. Dutch, a native of Scotland. Funeral from Orr & Hines's chapel, Tuesday, January 5, at 2 p.m.

LEE—Sunday morning, January 3, 1904, Clara A., wife of Dr. J. M. Lee. Funeral services from her late residence, No. 722 Coronado street, Tuesday, January 5, at 10:30. Interment private at a later hour. Omit flowers. Pittsburgh papers please copy.

BRYDON—At the family residence, No. 141 East Avenue 28, Edith Young, aged 23 years 8 months 29 days, beloved wife of Robert W. Brydon. Funeral Monday, 1 p.m., from residence. Interment Evergreen Cemetery.

COLE—At her home, January 2, 1904, 1814 Pleasant avenue, Olive Margaret Cole, aged 71 years 4 months and 2 days, beloved wife of George Cole, Sr., and mother of George W. Cole, Jr., Charles E. Cole, Joseph A. Cole, Byron S. Cole, Mrs. A. A. Tweedy, Mrs. Mary E. Keller, Mrs. A. H. Cheney ad Mrs. J. B. Gunther. Funeral from Baptist Church, Whittier, Monday, January 4, at 12 o'clock. Friends invited.

Los Angeles Transfer Co., 141 W. 5th
Will check baggage at your residence to any point. Tel. M. 49 or 249. Home 249.

Orr & Hines Co.
Funeral directors. Lady undertaker takes charge of all ladies and children. Tel. Main 49. No. 947 South Broadway. JOHN W. EDWARDS, Manager.

Bresee Bros.' Co., Undertakers.
Broadway and Sixth. Lady assistant in attendance night and day. Tel. Main 243.

Pierce Bros. & Co., Undertakers.
310 S. Flower. Tel. S. 127. Lady attendant.

Peck & Chase Co., Undertakers.
433-435 South Hill. Tel. M. 61. Lady attendant.

Hollywood Cemetery.
City office, 710 Lauchlin Building.

Automobile Livery.
231 and 233 South Main street. Tel. Main 722. Electric, steam, gasoline.

Ingleside Floral Co., 140 South Spring.
Flowers for all occasions. 'Phones 563.

Lusk Cab Co., Phones 297.
New thirty-passenger tally-ho for rent.

High-class Carriage Repairing.
Painting, trimming. Headquarters for rubber tires. Parnell Carriage Mfg. Co., 15th & Main.

WATCHES CLEANED 75c
All repair work guaranteed for one year. Charges always less than others.
New Main Spring 50c.
New Case Spring 50c.
New Roller Jewel 50c.
Geneva Watch and Optical Co.,
205 SOUTH BROADWAY.

Special Sale of Hunter Rye Whisky . . . $1.10 A BOTTLE Regularly sold for $1.25
SO. CAL. WINE CO.
220 WEST FOURTH ST.
Main 332 Home Pri. Ex. 16

MOULDINGS
Latest finish in Flemish Oak, Carbon Black, Olen Green, Burnished Gold and Florentine Gilt.
Exquisite in design
Harmony is color
Sanborn, Vail & Co.
357 S. Broadway

We Can We Do And we Will

give you better value for your money in our
KAUFFMAN, PONTIAC, STAVER, DEAL and BAIN
vehicles than any one else can give you. Let us show you just the rig you are looking for.
BAKER & HAMILTON,
130-138 N. Los Angeles St.

The "high-water trouser" joke with its "put molasses on 'em to coax 'em down" accompaniment, is as old as Ann.
But it's no joke to the man with the "high-waters"—and his name is legion just now when heavy-fabric winter-suit trousers are beginning to get bashful.
The end of his trousers-end troubles can only be found in a new pair of trousers—which can be best found where "the tailors to the fastidious" are found.
You ought to see the pair we'll make you for $8!
Have you seen our Lot 425 blue Serge for 420?
It's an eye-opener.
BRAUER & KROHN
Tailors to the Fastidious
128-130 S. Spring St. 114½ S. Main
Phones John 3116. Home 3026

For your cold take Carter's Cold Capsules. A cure for any and every cold—and a quick cure. Price 25c.
Boswell & Noyes, Third and Broadway

MAKE HASTE WHILE SUN SHINES

GIVE ORDER BEFORE RAIN COMES
DIAMOND COAL CO.
235 WEST THIRD ST.
Home 315 Near cor. B'way. Main 315

The fashionable Hair Goods Store.
Wigs, Janes, Switches, Real Human Hair, Gray Hair, new and stylish, none better anywhere.
BENNETT TOILET PARLORS
R. E. corner Fifth and Spring.

EGGS Fresh and absolutely the best obtainable.
35c Per Dozen
Wolverine Fruit Co.
658 S. Broadway Phones Main 431 Home 4607

Heart Disease
May be cured by strengthening the heart nerves, enriching the blood and improving the circulation with Dr. Miles' Heart Cure. Safe and sure. Sold on guarantee. Send postal for free book on diseases of the heart and nerves today.
Dr. MILES MEDICAL Co., Elkhart, Ind.

USE CALIFORNIA CREAM OF LEMON instead of Soap.

CROWN PIANOS
Artistic Cases in Rare Woods for Artistic Homes
We are showing such a varied line of these incomparable instruments that some one of them must surely please and fit into your home "just right."
Your critical examination is hoped for
"CROWN" is the only Piano having a practical clavier
Easy terms of payment are offered.
Geo. P. Bent, MANUFACTURER, CHICAGO.
Los Angeles Representative,
Pacific Music Co.
437-439 SOUTH BROADWAY.

Dr. Holladay Dental Co.
Ramona Block, Cor. Third and Spring
TEETH—WITHOUT PLATES

FINEST OFFICES IN THE CITY
I had been putting off having my teeth pulled for some time, but today I gathered up my courage and had nine teeth extracted by Dr. A. C. Holladay. I can truthfully say the operation was without pain. It is with pleasure that I recommend Dr. Holladay.
J. D. CARSON, Pomona, Cal.
Open 9 a.m. to 8 p.m. Sundays 9 a.m. to 12 m.

MRS. NETTIE HARRISON'S
LOLA MONTEZ CREME

A great scientific discovery—a food for the skin, replacing wasted tissues, filling out wrinkles, causing the skin to throw off what is unhealthy and discoloring, and to assume the beautiful transparency and velvety softness of youth and health. Put lasting three months, 75 cents. All druggists.
Bennet Toilet Parlors
Corner 5th and Spring.

DOLLS
Real Images of little babes.
STORK PANTS
RUBEN SHIRTS
Beeman & Hendee
347 S. BROADWAY

ZONOPHONE
America's Best Talking Machine. Prices $15, $20, $25, $30, $40.
Exton Music Co., 321 South Spring st.

PERFECT FITTING GLASSES NEVER CAUSE DISCOMFORT. IF YOUR GLASSES MAKE YOUR EYES ACHE—YOU NEED DIFFERENT GLASSES. LET US HELP YOU. ADOLPH FRESE, 136 SOUTH SPRING. BOTH PHONES 1042.

PERSIAN and TURKISH RUGS
PAUL COURIAN,
412 S. Spring.

Reduction Sale
WATCHES, JEWELRY, DIAMONDS
W. T. Harris, CORNER FIRST AND MAIN STREETS.

Equitable Life Assurance Society
"Strongest in the World."
A. M. JONES, General Agt. 420 Wilcox Block

Never $3.00 LaTouche's $2.50 Hat Store
256 S. BROADWAY

Shoes for Children 50c up
Blair's, 311 S. F'd'y

SCHUMACHER STUDIO
Finest Portrait Work. Secure Sittings Now
107 North Spring Street.

Blaney's Shoes Fit..... THE FEET.
436 S. BROADWAY

BUY your Bedding at wholesale.
BOSTON BEDDING COMPANY,
204 SOUTH BROADWAY.

Ghirardelli's Ground Chocolate.
REFRESHING—INVIGORATING.

Broadway Drapery and Furniture Co.
NEW STORE. NEW GOODS. 447 S. BROADWAY

STEVENS DURYEA
An Odoriess, Noiseless Speedy Charlot
N. W. Church, 420-441 S. Main St.

Tape Worms
And other Parasites removed.
Dr. Smith & Arnold
323½ S. Broadway.

Fine Furniture and Carpets Always busy store
Lyon-McKinney-Smith Company
213-214 W. Sixth st., bet. Spring and Broadway.

NEW BUGGIES At Factory Prices
Installments.
WOOD'S CARRIAGE CO
720 S. Main St.

Anchor Laundry.
When you are weary of wrinkled linen. Try the Anchor. Tel. M. 1268.

Like a good suit

of clothes, a Columbus vehicle after years of hard, faithful service, still has about it an appearance which indicates the high quality of material; and a style peculiar to Columbus work which easily distinguishes it from inferior goods.
PARROT'S, Tenth and Main.
Builders and Retailers of Vehicles.

WEDDING ENGRAVED PRINTED INVITATIONS
All forms of correct stationery, calendars and Christmas cards, "At Home" and Tally Cards.
Whedon & Spreng Co.
209 S. Spring St. Hollenbeck Hotel Bldg.

THE Frank B. Long PIANO
Unequaled in tone. 514 South Hill St.

Yerkes Watson & Barnes
OUGHT TO BE THE BEST
Fancy Fruits and Poultry,
Cor. Seventh and Main Streets.
Sunset 1063.

The Place to Buy
A Piano
Fisher Music Company
449 S. Spring St.

INSIST on your DEALER giving you Goodrich Tires on your Automobiles. He can get them at our branch store,
326 EAST THIRD ST.
GORHAM RUBBER CO.

BICYCLES
CLEVELAND, TRIBUNE, $25 to $30
Other Makes $20.
LEAVITT & BILLS, 460 S. Spring

S. S. Prosser, A. M., M. D.
Member Royal College of Surgeons, England.
Late assistant Fusch's Eye Clinic, Vienna.
Practice limited—Eye, Ear, Nose, Throat.
Ramona Blk., 3d and Spring.

If you want the Purest and Best WINES, order from us.
EDWARD GERMAIN WINE CO.
207-209 Los Angeles, cor. 4th St. Open Evenings. No Bar. Tel. Main 919.

APOLLOS
$150 $250 $300 $450
J. B. BROWN MUSIC CO. 332 SOUTH BROADWAY

Barker's Is Dynamo-made with Good Furniture
420-424 S. Spring. Since 1883.

RATTAN TRUNKS
Lightest—Strongest
Phenix Hotel and Main..... 818
J. C. Cunningham, 332 S. Main St.

"THE DAYLIGHT STORE." Phones—Main or Home 188.
Jacoby Bros.
331-333-335 South Broadway

Extraordinary Sale White Goods Today
Enormous stock of white merchandise purchased before the rise in price of cotton. On sale today at Jacoby's. See yesterday's big ad.

Smart, New Waists Greatly Underpriced
Any woman who is economically inclined cannot afford to miss this opportunity to get all the washable shirt waists she will need for several months to come. We have too many on hand and need the room for other goods, or you couldn't buy these elegant waists at such a sacrifice of profit. Mercerized voiles, madras, cheviots and fancy white brocades in the newest patterns. Several different styles.
$3.50 values....$2.00 $5.00 values... $3.00
$6.50 values....$4.00 $7.50 values...$5.00
And don't forget that we are offering our entire line of elegant silk neckwear for ladies at just about half price.
MACHIN SHIRT COMPANY 126-128 SOUTH SPRING STREET
MACHIN MAKES SHIRT MAKERS

MERCHANTS TRUST
(Capital Stock $500,000)

Pending the erection of our new building on property recently purchased by us at 307-309 South Broadway, stock subscription books open at our temporary offices, 203 S. Broadway, under the American National Bank.
Stock at Par $100 Per Share

Our $20.00 Made to Order Suitings Can't be Beat.
EISNER & MENDELSON CO.
STAR TAILORS
120 and 122 S. Spring St.

WHOLESALE HAY.....
L. A. HAY STORAGE CO., 335 Central Ave., Phone

Featherweight Trunks Whitney Trunk Co.

Swell Gowns ...NO STANDING TO MAKE...
626 SOUTH BROADWAY Schell's Patent Adjustable FORM

Suits Tailor-Made, $11 Up, $1 Per Week Installments. Newest Styles.
Miller's Cloak and Suit Co.

Shirts to Burn
This big sale which opens this a.m., is due to two causes. First, a large number of odd shirts left from the big holiday selling, one or two sizes of a style, but all sizes in one style or another. Second, a big line of medium priced shirts delayed in transit which arrived last Thursday instead of December 1st as per our contract. On this lot the maker takes a big loss rather than have the goods thrown back on his hands.
$1.00 and $1.25 Shirts 70c.
Splendid quality percale—including fancy stripes and little figures—laundered bosoms, extra cuffs.
$1.25 and $1.50 Shirts 90c.
Beautiful percales in dots and figures, latest designs and colorings—laundered bosoms, extra cuffs.
$1.75 and $2.00 Shirts $1.30.
English percales—latest swell color effects and neat designs, also fancy stripes—laundered bosoms and two pairs of cuffs.
$2.00 and $3.00 Shirts $1.70.
Best grade French, English and Scotch shirtings—beautiful styles, elegant make and fit like a coat.
$3.50 and $4.00 Shirts $2.40.
Made of the very finest imported German linens—superior color effects, very exclusive and choice, laundered bosoms.
Every shirt guaranted the same as if we charged regular price. Sale for a limited time only. See window display this morning.
LOWMAN & CO.
131 SOUTH SPRING.